

What's in This Section

Single and Double Clad Outswing Doors	Page 3
Parts Illustration	3
Parts Illustration - Single Doors	3
Parts Illustration - Double Doors	4
Parts Illustration - Active Doors	5
Parts Illustration - Passive Doors	6
Parts Illustration - Stationary Doors	7
Unit Sizes	8
Product Label	8
Standard Sizes	9
Panels	11
Panel Assembly - Active	11
Panel Assembly - Passive	12
Panel Assembly - Stationary	13
Panel Options	14
Replacement Door Panels	15
Reglazing Kits	15
Replacement Raised / Flat Panels	16
Interior Glazing Stops	17
Astragals	18
Door Panel Parts	20
Grilles	22
Interior and Exterior Grilles	22
Grille Profiles - Wood	23
Grille Profiles - Aluminum	24
Grille Profiles - Fibrex™	24
Standard Grille Patterns	25
Grille Parts	26
Hardware	27
Trim Set Illustration - Active	27
Trim Set Illustration - Semi-Active	28
Trim Set Illustration - Dummy	29
Trim Sets	30

Trim Set Parts	31
Trim Set Parts - AW / 2 ¼"	33
Lock Assembly - AW	34
Lock Parts - AW	36
Lock Assembly - GU	37
Lock Parts - GU	40
Hinges - 4½"	41
Frames	42
Frame Assembly - Active & Passive	42
Frame Assembly - Stationary	44
Sill	45
Sill Parts	46
Extension Jambs	49
Frame Parts	50
Interior Casing	51
Casing Profiles	51
Casing Parts	53
Installation Components	55
Installation Parts	55
 Service Replacement	 Page 58
Service Replacement Parts	58
Service Parts	58

Andersen® Complementary Clad Outswing Patio Doors (2009 to Present)

Single and Double Doors

Parts Illustration

Parts Illustration - Single Doors

Note:

Single doors can be active or stationary.

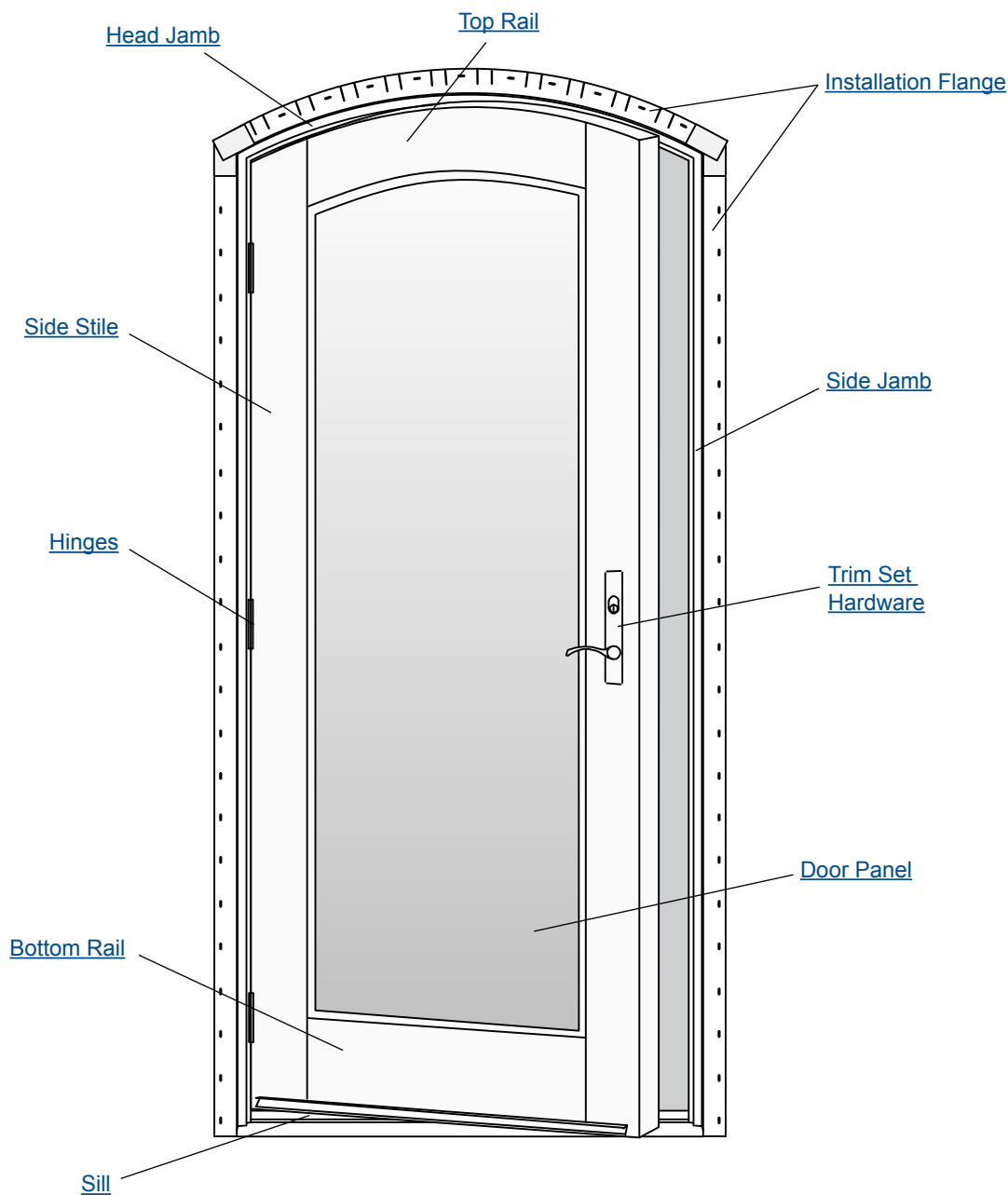

Manufactured 2009 to Present
Complementary Clad Outswing Patio Doors Unit Parts - Single Door

Unit viewed from exterior

Parts Illustration

Parts Illustration - Double Door

Note:

Double doors can be active/passive, passive/active, active/stationary, stationary/active, or stationary/stationary.

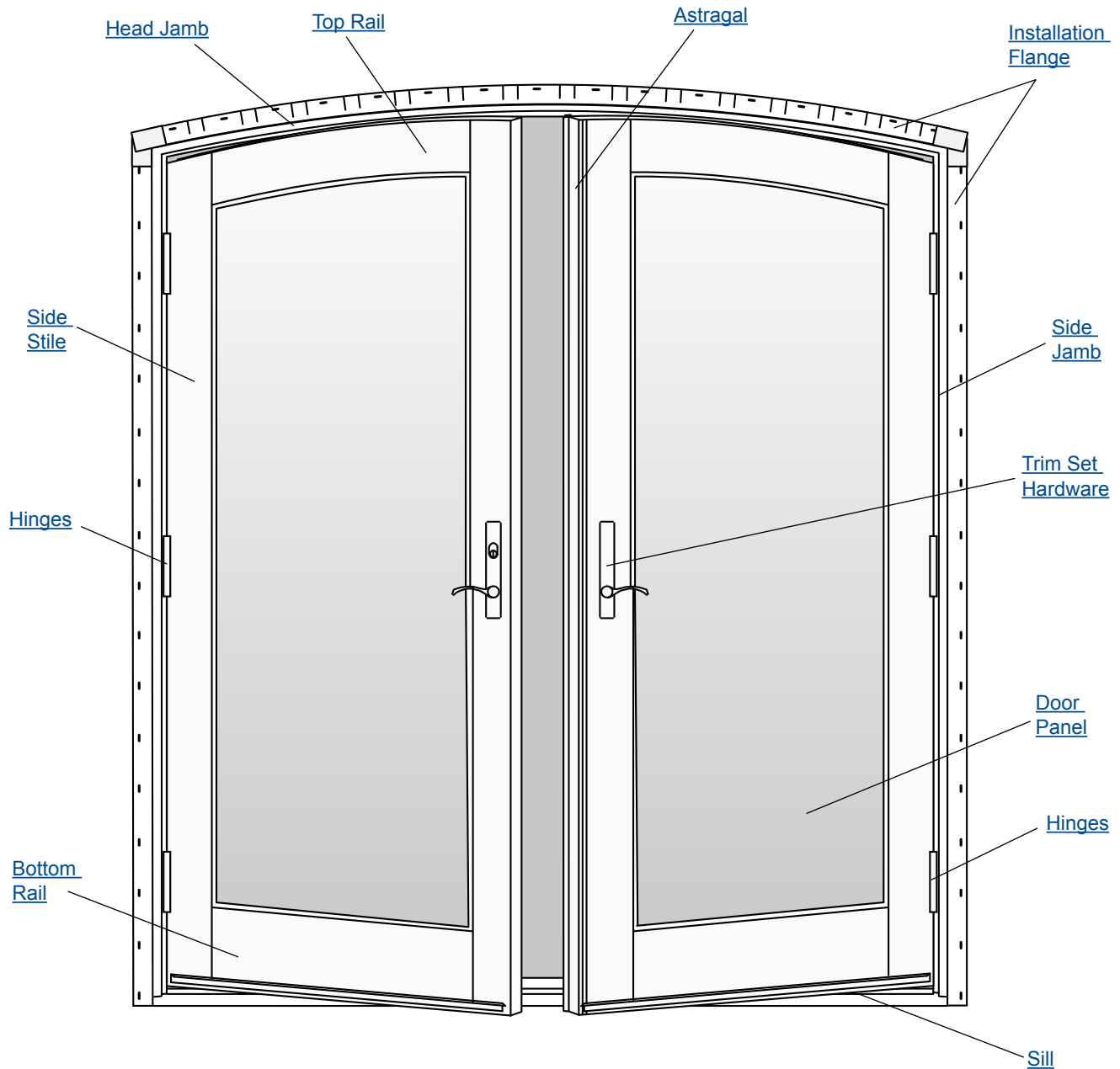

Manufactured 2009 to Present
Complementary Clad Outswing Patio Doors Unit Parts - Double Doors

Unit viewed from exterior

Parts Illustration

Parts Illustration - Active Door

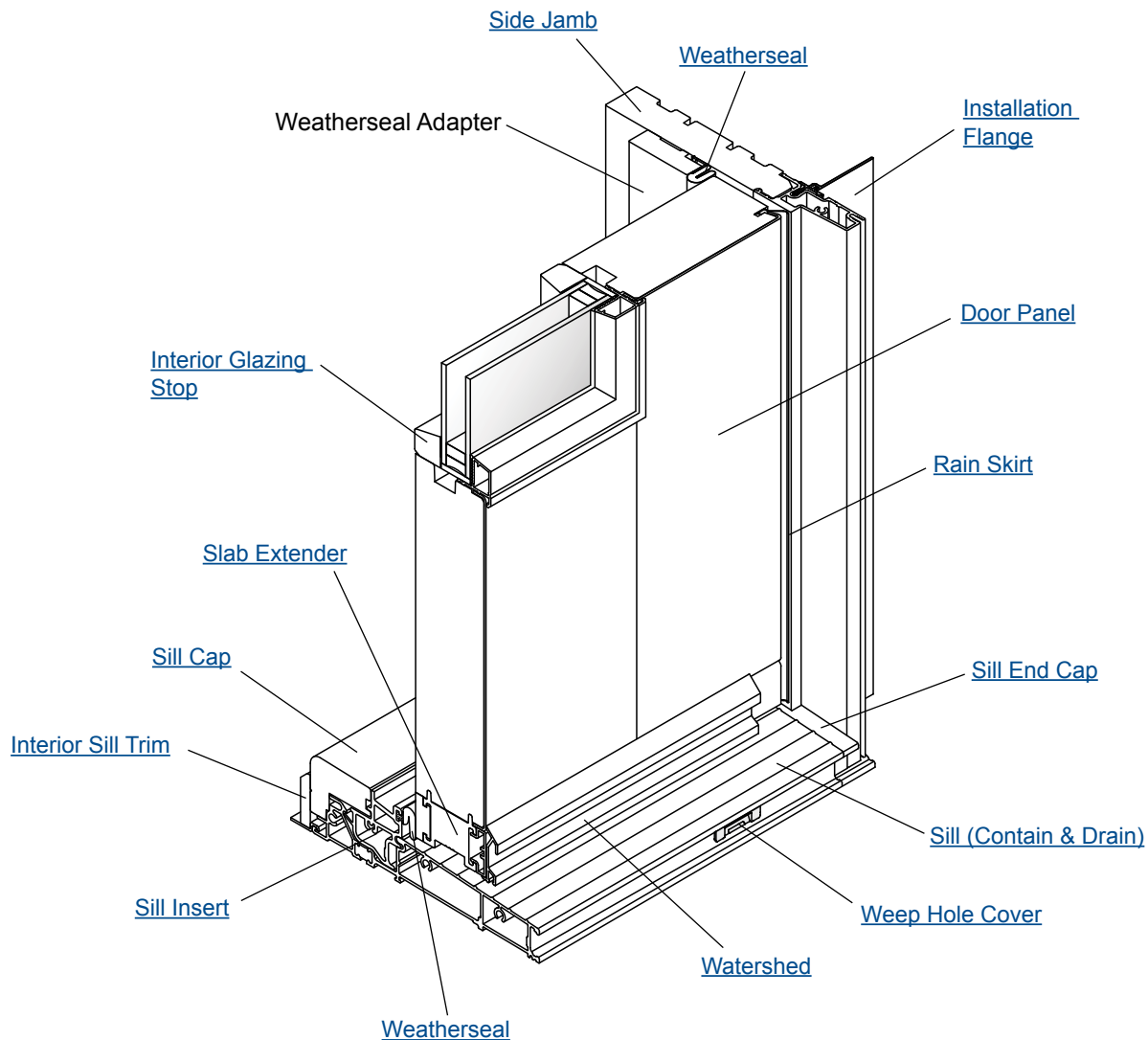

Complementary Clad Outswing Patio Doors - Active Door

Parts Illustration

Parts Illustration - Passive Door

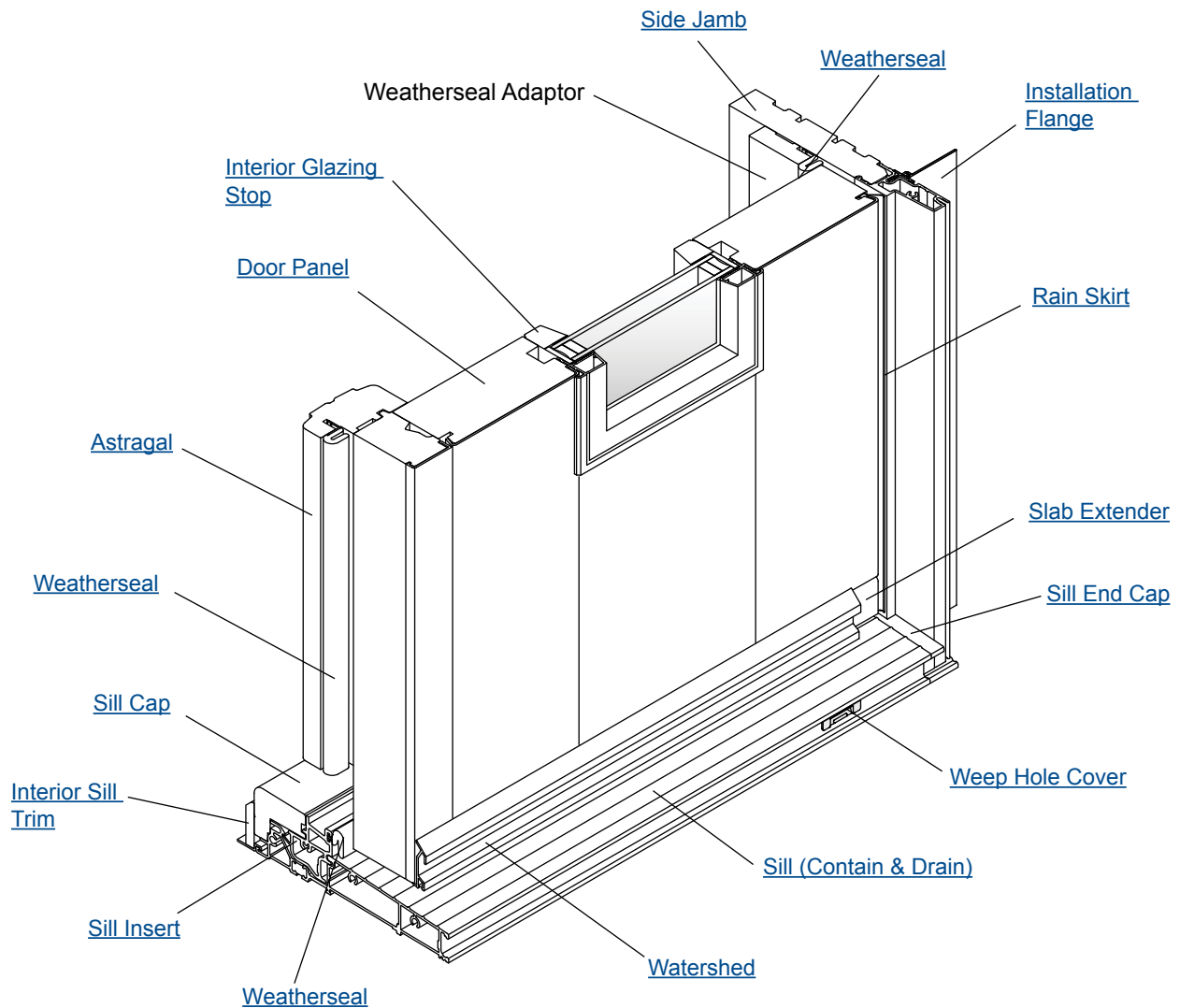

Complementary Clad Outswing Patio Doors - Passive Door

Parts Illustration

Parts Illustration - Stationary Door

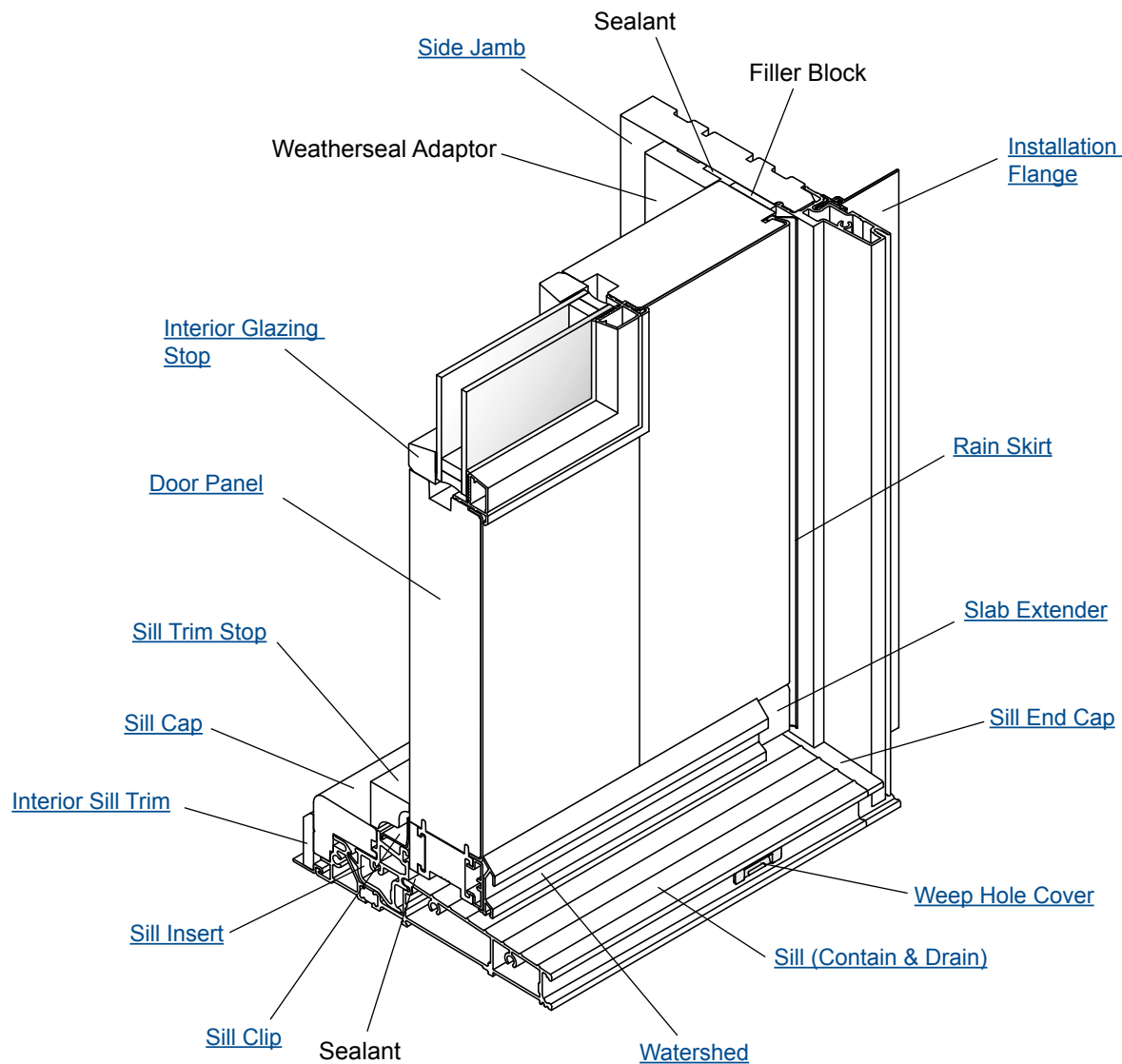

Complementary Clad Outswing Patio Doors - Stationary Door

Unit Sizes

Product Label

Clad outswing patio doors have an identification logo etched on the bottom right corner of the glass as viewed from the interior. If there is no glass the "P Number" and date are etched on the panel side, top hinge leaf.

This identification logo contains a "P Number". The "P Number" is located directly below the Andersen® logo. "P Numbers" include both the Production Number and Line Item Number separated by an exclamation mark.

When ordering replacement parts, please provide the "P Number" and a brief description of the product and part required to ensure the replacement part(s) match the specifications of the original product. If unable to locate the "P Number" contact the appropriate Andersen® distributor.

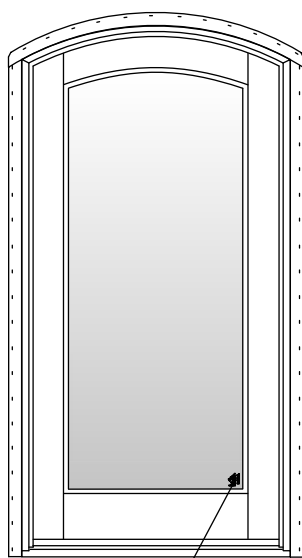

IDENTIFICATION LOGO

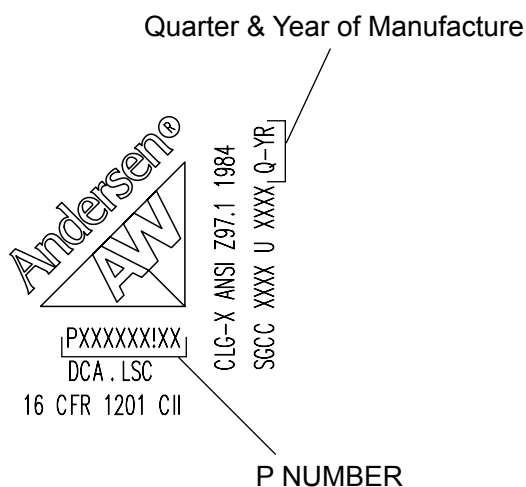

P123456!12

Production Number

Line Item

Andersen® Complementary Clad Outswing Patio Doors (2009 to Present)

Single and Double Doors

Unit Sizes

Standard Sizes

Note:

Standard sizes similar to Andersen® Rectangular A Series Patio Door. Custom sizes and shapes available.

Arch Top Doors



Unit No.	Dimensions (w x h)
AHOAD2168	23 ¹⁵ / ₁₆ " x 79 ¹ / ₂ "
AHOAD2768	29 ¹⁵ / ₁₆ " x 79 ¹ / ₂ "
AHOAD2968	31 ¹⁵ / ₁₆ " x 79 ¹ / ₂ "
AHOAD3168	35 ¹⁵ / ₁₆ " x 79 ¹ / ₂ "
AHOAD3368	37 ¹⁵ / ₁₆ " x 79 ¹ / ₂ "
AHOAD21611	23 ¹⁵ / ₁₆ " x 82 ³ / ₈ "
AHOAD27611	29 ¹⁵ / ₁₆ " x 82 ³ / ₈ "
AHOAD29611	31 ¹⁵ / ₁₆ " x 82 ³ / ₈ "
AHOAD31611	35 ¹⁵ / ₁₆ " x 82 ³ / ₈ "
AHOAD33611	37 ¹⁵ / ₁₆ " x 82 ³ / ₈ "
AHOAD2180	23 ¹⁵ / ₁₆ " x 95 ¹ / ₂ "
AHOAD2780	29 ¹⁵ / ₁₆ " x 95 ¹ / ₂ "
AHOAD2980	31 ¹⁵ / ₁₆ " x 95 ¹ / ₂ "
AHOAD3180	33 ¹⁵ / ₁₆ " x 95 ¹ / ₂ "
AHOAD3380	37 ¹⁵ / ₁₆ " x 95 ¹ / ₂ "

Double Arch Doors

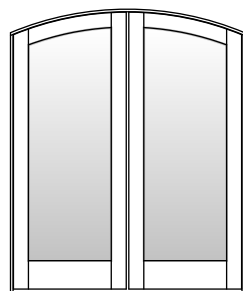

Unit No.	Dimensions (w x h)
AHOAD4068	47 ¹ / ₄ " x 79 ¹ / ₂ "
AHOAD5068	59 ¹ / ₄ " x 79 ¹ / ₂ "
AHOAD5468	63 ¹ / ₄ " x 79 ¹ / ₂ "
AHOAD6068	71 ¹ / ₄ " x 79 ¹ / ₂ "
AHOAD6468	75 ¹ / ₄ " x 79 ¹ / ₂ "
AHOAD40611	47 ¹ / ₄ " x 82 ³ / ₈ "
AHOAD50611	59 ¹ / ₄ " x 82 ³ / ₈ "
AHOAD54611	63 ¹ / ₄ " x 82 ³ / ₈ "
AHOAD60611	71 ¹ / ₄ " x 82 ³ / ₈ "
AHOAD64611	75 ¹ / ₄ " x 82 ³ / ₈ "
AHOAD4080	47 ¹ / ₄ " x 95 ¹ / ₂ "
AHOAD5080	59 ¹ / ₄ " x 95 ¹ / ₂ "
AHOAD5480	63 ¹ / ₄ " x 95 ¹ / ₂ "
AHOAD6080	71 ¹ / ₄ " x 95 ¹ / ₂ "
AHOAD6480	75 ¹ / ₄ " x 95 ¹ / ₂ "

Unit Sizes

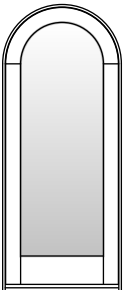
Springline™ Doors		
		Unit No.
		Dimensions (w × h)
		AHOSD3180
		35 ¹⁵ / ₁₆ " × 95 ¹ / ₂ "
		AHOSD3380
		37 ¹⁵ / ₁₆ " × 95 ¹ / ₂ "

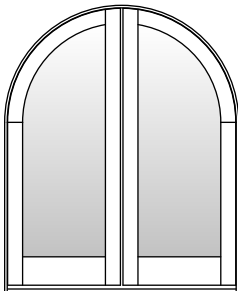
Double Springline™ Doors		
		Unit No.
		Dimensions (w × h)
		AHOSD4080
		47 ¹ / ₄ " × 95 ¹ / ₂ "
		AHOSD5080
		59 ¹ / ₄ " × 95 ¹ / ₂ "
		AHOSD5480
		63 ¹ / ₄ " × 95 ¹ / ₂ "
		AHOSD6080
		71 ¹ / ₄ " × 95 ¹ / ₂ "
		AHOSD6480
		75 ¹ / ₄ " × 95 ¹ / ₂ "

Panel Assembly - Active

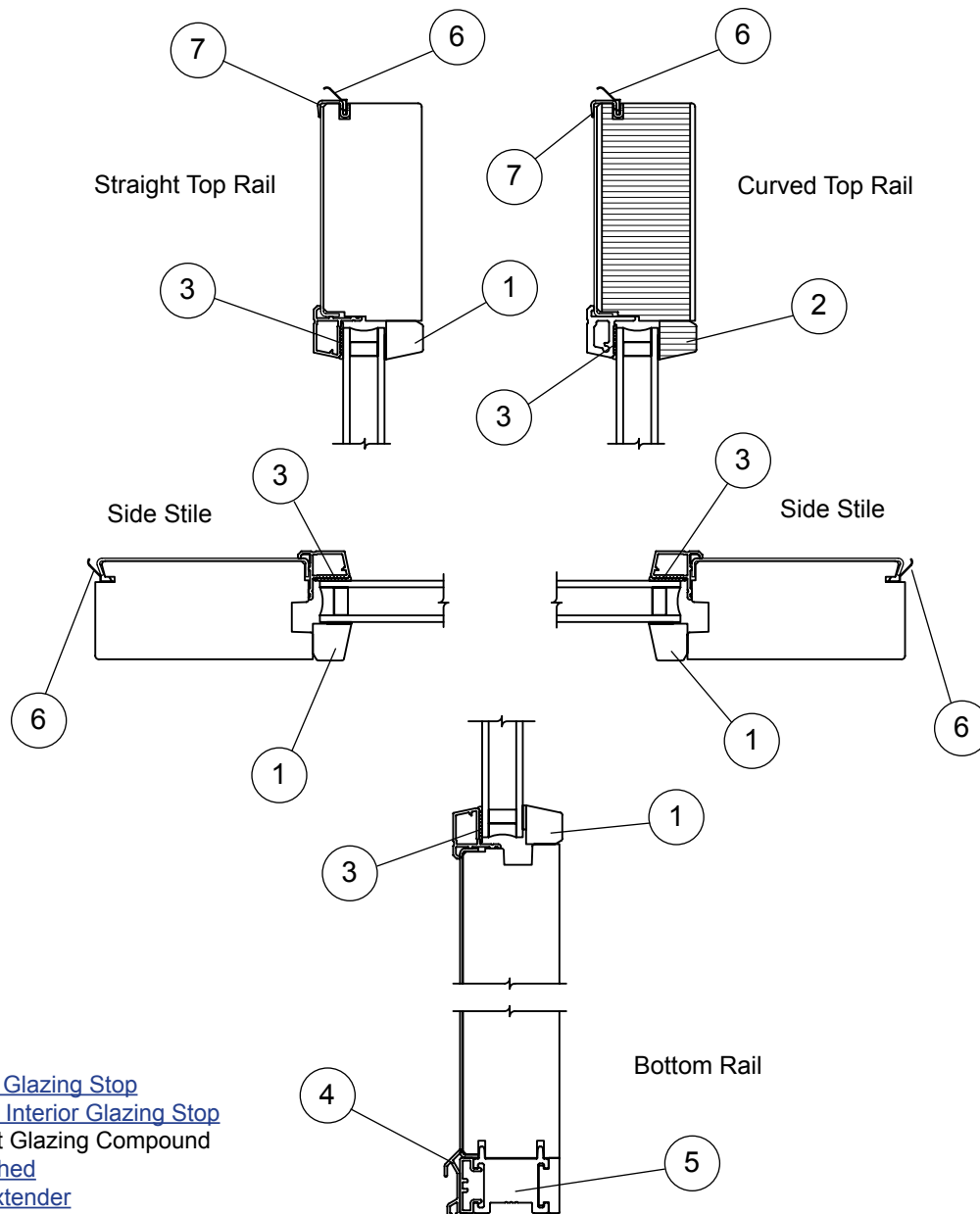

Complementary Clad Outswing Patio Doors - Active Panels

Panels

Panel Assembly - Passive

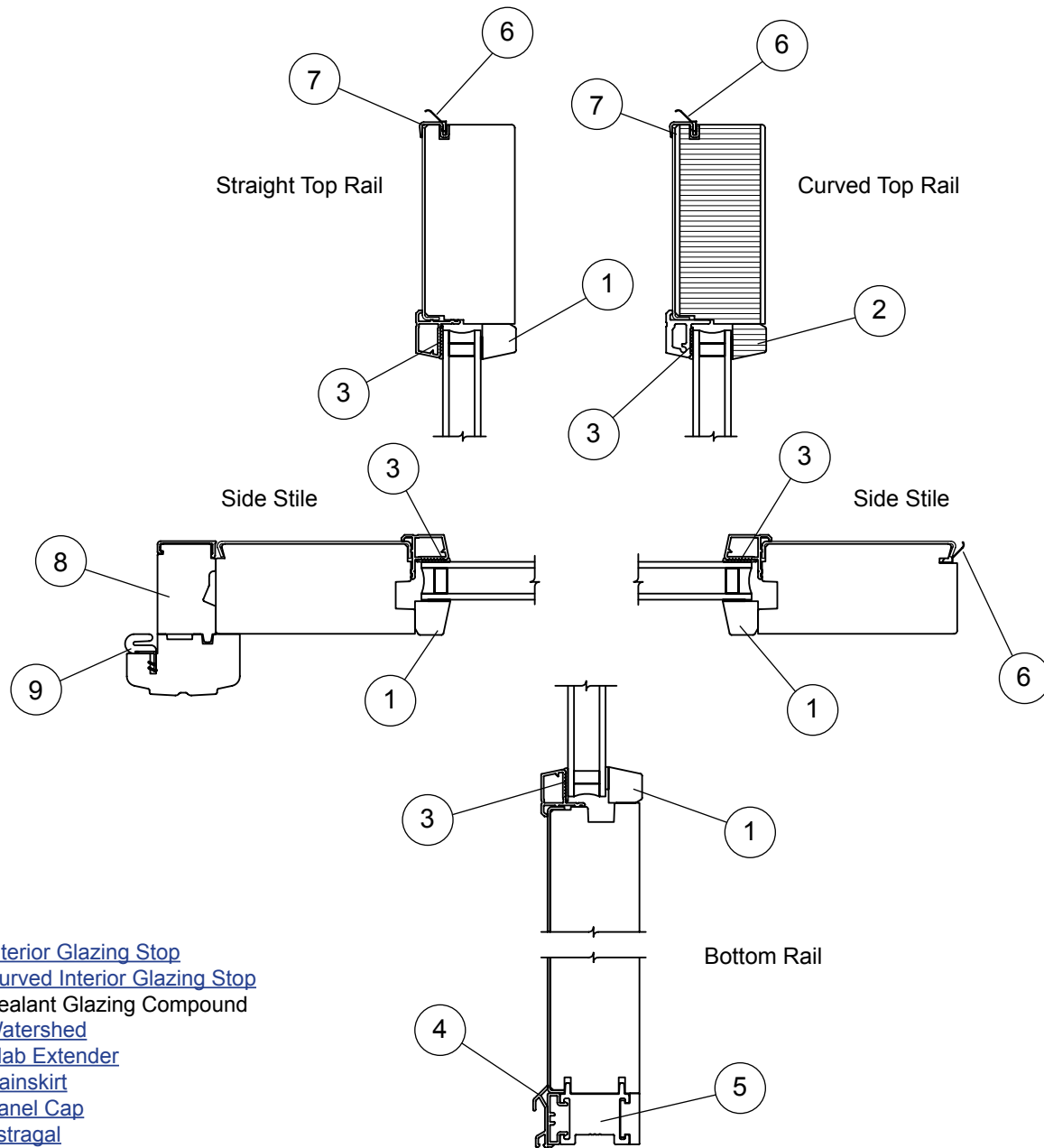

Complementary Clad Outswing Patio Doors - Passive Panels

Panel Assembly - Stationary

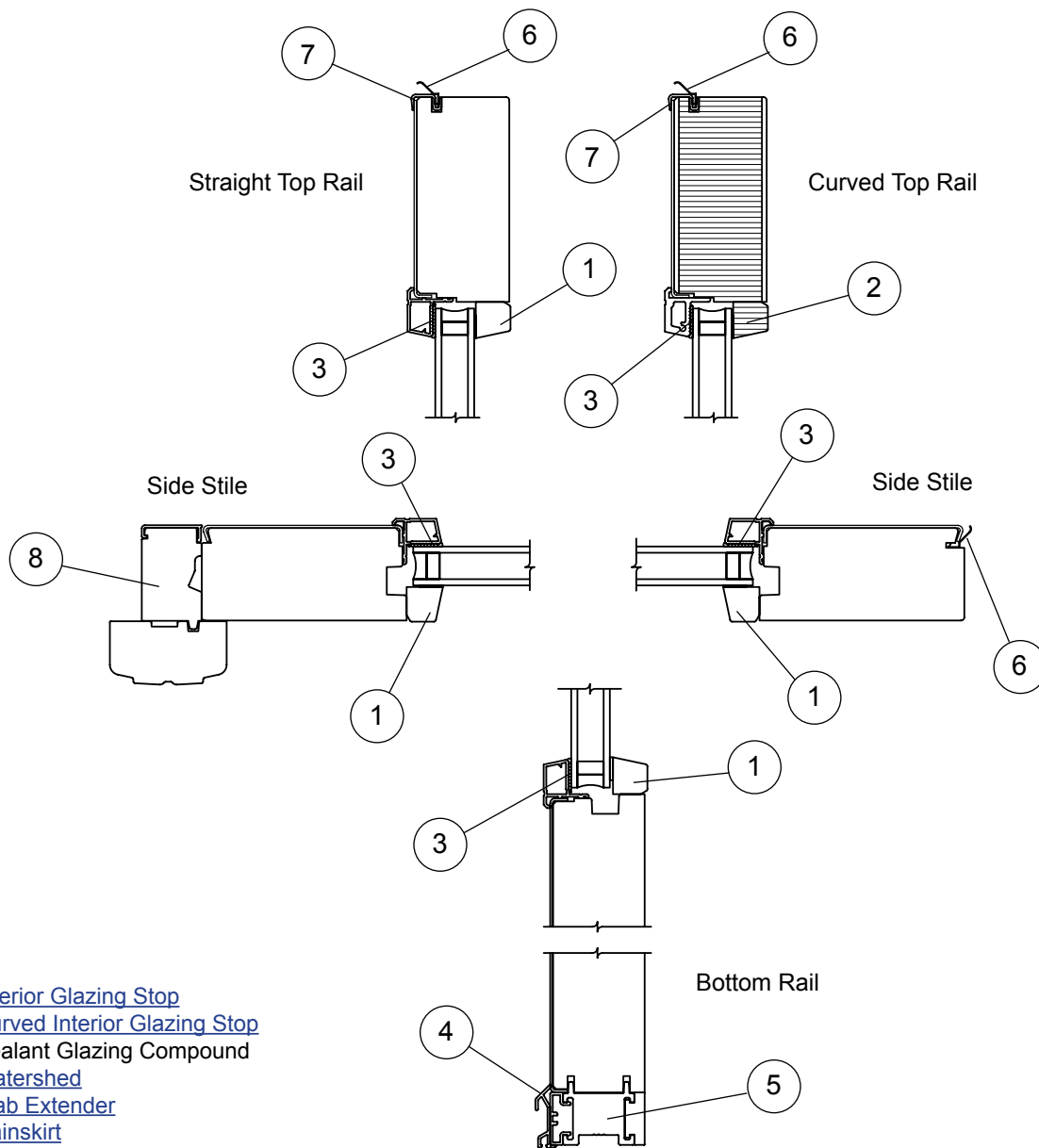

- [1. Interior Glazing Stop](#)
- [2. Curved Interior Glazing Stop](#)
- [3. Sealant Glazing Compound](#)
- [4. Watershed](#)
- [5. Slab Extender](#)
- [6. Rainskirt](#)
- [7. Panel Cap](#)
- [8. Astragal](#)

Complementary Clad Outswing Patio Doors - Stationary Panels

Panels

Panel Options

Panel Thicknesses

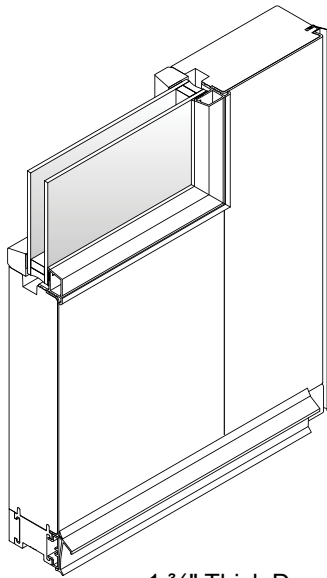

1 ¾" Thick Door Panel

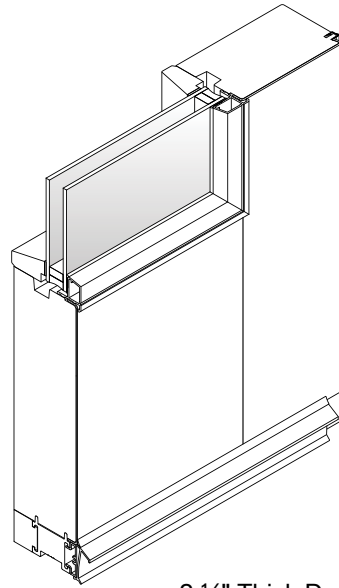

2 ¼" Thick Door Panel

Glass / Flat Panels / Raised Panels

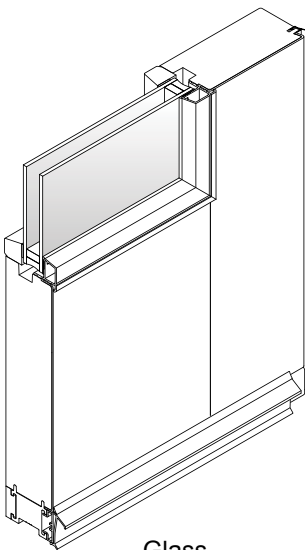

Glass

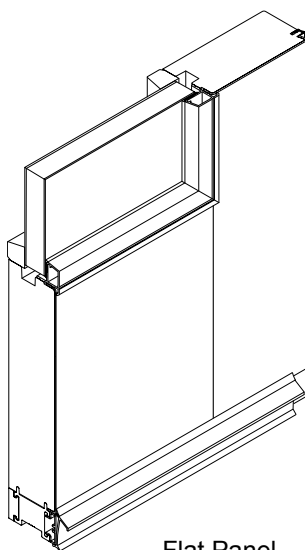

Flat Panel

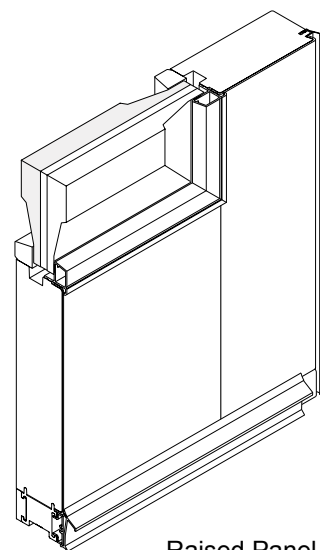

Raised Panel

Panels

Replacement Door Panels

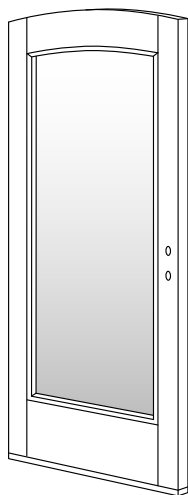

Note:

Replacement door panels are made to order.

To order, complete the **Hinge Location Form** and state:

1. **Description of Part** (replacement door panel)
2. **Quantity**
3. **P number** (from product label, see [page 8](#))

Reglazing Kits

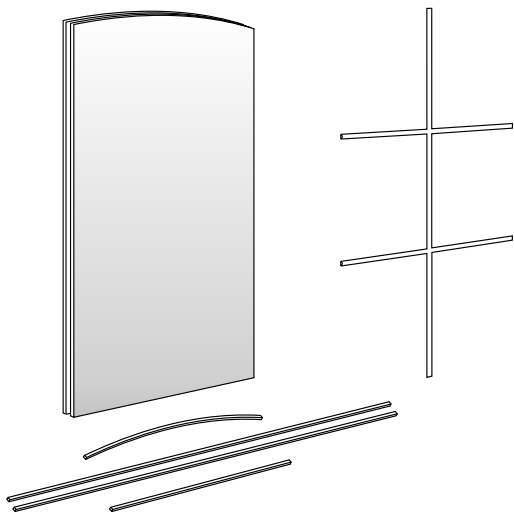

Kit Includes:

Glass unit.

Interior glazing stops and permanent grilles are optional and must be ordered separately.

Glazing stops and grilles have tape applied.

Note:

Reglazing kits are made to order.

To order, state:

1. **Description of Part** (reglazing kit)
2. **Quantity**
3. **P number** (from product label, see [page 8](#))

Panels

Replacement Raised and Flat Panels

Replacement Raised Panels

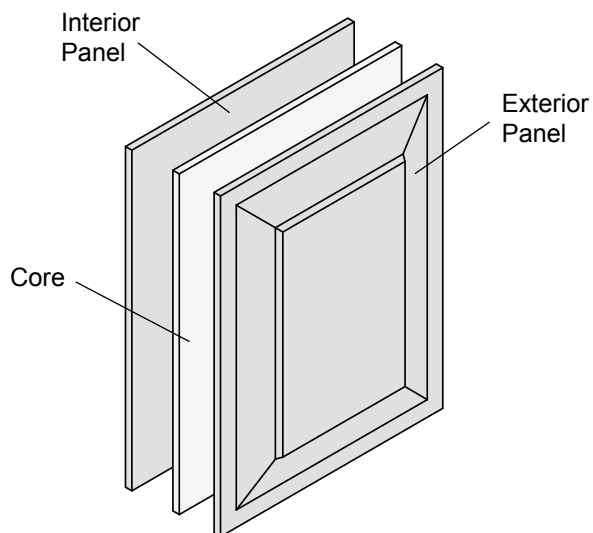
**Note:**

Raised panels are made up of 3 parts; exterior panel, interior panel & core.

Raised panels can be ordered as separate pieces or as a set.

Interior raised panels are available in pine, oak, mahogany, maple, cherry, Douglas fir, alder and prefinished white.

Exterior raised panels are available in 21 standard and any custom color.

To order, state:

1. **Description of Part (raised panel)**
2. **Quantity**
3. **P number (from product label, see [page 8](#))**

Replacement Flat Panels

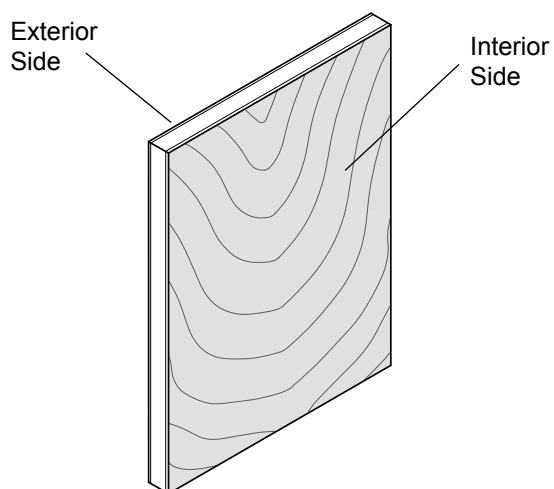
**Note:**

Flat panels are 1 piece.

Interior of flat panels are available in pine, oak, mahogany, maple, cherry, Douglas fir, alder and prefinished white.

Exterior of flat panels are available in 21 standard and any custom color.

To order, state:

1. **Description of Part (flat panel)**
2. **Quantity**
3. **P number (from product label, see [page 8](#))**

Andersen® Complementary Clad Outswing Patio Doors (2009 to Present)

Single and Double Doors

Panels

Interior Glazing Stops

Note:

Available in pine, oak, mahogany, maple, cherry, Douglas fir, alder, and prefinished white.

Interior Glazing Stop - 1/2" - Lineal Ref. No. 1 [page 11](#), [12](#) & [13](#)

	Note: Used on decorative insulating art glass in 1 3/4" door panels.	AAP Order No.	AW Order No.
		PF1008	

Interior Glazing Stop - 1/2" - Curved Ref. No. 2 [page 11](#), [12](#) & [13](#)

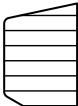
	Note: Used on decorative insulating art glass in 1 3/4" door panels.	AAP Order No.	AW Order No.
		PF1016	

Interior Glazing Stop - 5/8" - Lineal & Curved Ref. No. 1 & 2 [page 11](#), [12](#) & [13](#)

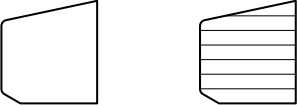
	Note: Used on dual pane 1 3/4" door panels.	AAP Order No.	AW Order No.
		PF1755	

Interior Glazing Stop - 15/16" - Lineal & Curved Ref. No. 1 & 2 [page 11](#), [12](#) & [13](#)

	Note: Used on decorative insulating art glass in 2 1/4" door panels.	AAP Order No.	AW Order No.
		PF1483	

Interior Glazing Stop - 1 3/16" - Lineal & Curved Ref. No. 1 & 2 [page 11](#), [12](#) & [13](#)

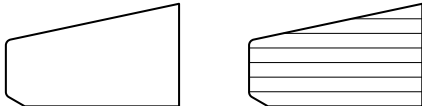
	Note: Used on single pane 1 3/4" door panels and dual pane 2 1/4" door panels.	AAP Order No.	AW Order No.
		PF1011	

Interior Glazing Stop - 1 13/16" - Lineal & Curved Ref. No. 1 & 2 [page 11](#), [12](#) & [13](#)

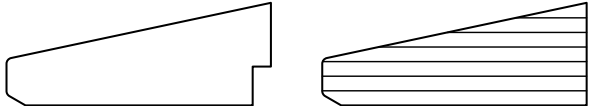
	Note: Used on single pane 2 1/4" door panels.	AAP Order No.	AW Order No.
		PF1758	

Panels

Astragals

Astragal - Passive Panel *Ref. No. 8 [page 12](#)*

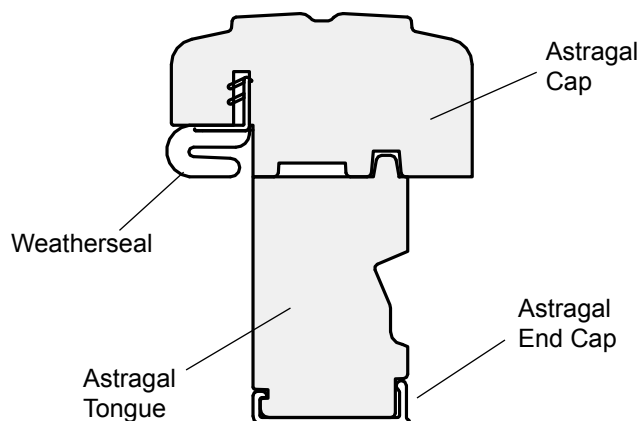
Note:

Replacement astragals are made to order.

To order, state:

1. **Description of Part** (astragal, including left- or right-hinged door panel)
2. **Quantity**
3. **P number** (from product label, see [page 8](#))

Astragal Cap - Wood

Note:

Available in pine, oak, mahogany, maple, cherry, Douglas fir, alder, and prefinished white.

AAP Order No.

PF2202

AW Order No.

Astragal Tongue - 1 3/4" Panel / Wood

Note:

Available in pine, oak, mahogany, maple, cherry, Douglas fir, alder, and prefinished white.

AAP Order No.

PF2203

AW Order No.

Astragal Tongue - 2 1/4" Panel / Wood

Note:

Available in pine, oak, mahogany, maple, cherry, Douglas fir, alder, and prefinished white.

AAP Order No.

PF2254

AW Order No.

End Cap - Astragal / Aluminum

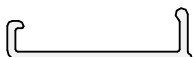
Note:

Available in 21 standard and any custom color.

AAP Order No.

PF2204

AW Order No.

Andersen® Complementary Clad Outswing Patio Doors (2009 to Present)

Single and Double Doors

Panels

Astragal - Stationary Panel *Ref. No. 8 [page 13](#)*

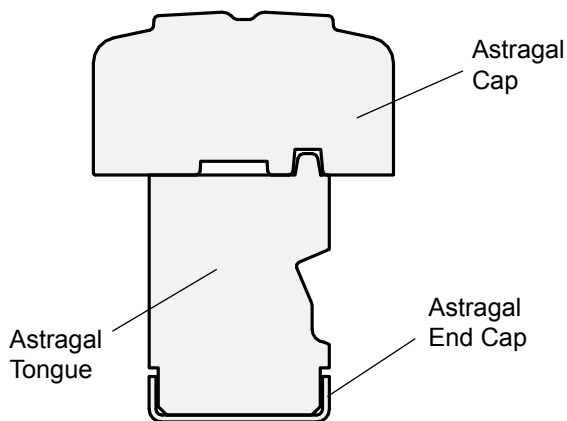

Note:

Replacement astragals are made to order.

To order, state:

1. **Description of Part** (astragal, including left- or right-hinged door panel)
2. **Quantity**
3. **P number** (from product label, see [page 8](#))

Astragal Cap - Wood



Note:

Available in pine, oak, mahogany, maple, cherry, Douglas fir, alder, and prefinished white.

AAP Order No.

PF2255

AW Order No.

Astragal Tongue - 1 3/4" Panel / Wood

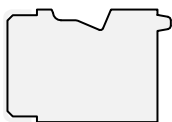

Note:

Available in pine, oak, mahogany, maple, cherry, Douglas fir, alder, and prefinished white.

AAP Order No.

PF2357

AW Order No.

Astragal Tongue - 2 1/4" Panel / Wood



Note:

Available in pine, oak, mahogany, maple, cherry, Douglas fir, alder, and prefinished white.

AAP Order No.

PF2358

AW Order No.

End Cap - Astragal / Aluminum

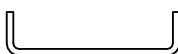

Note:

Available in 21 standard and any custom color.

AAP Order No.

PF2356

AW Order No.

Panels

Door Panel Parts

Slab Extender Ref. No. 5 [page 11](#), [12](#) & [13](#) (September 2011 to Present)

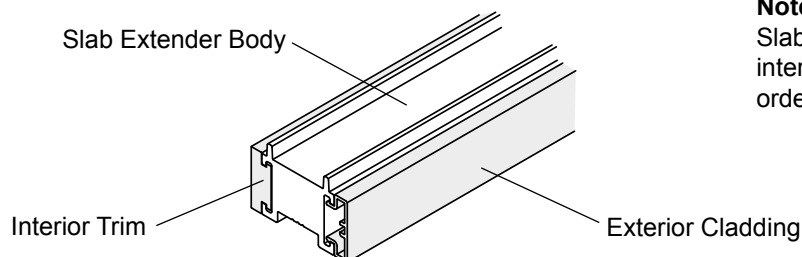
Note:

Slab extenders are provided with cladding and interior trim but cladding and interior trim can be ordered separately.

Complementary Clad Outswing Commercial Doors - Slab Extender

Slab Extender - Body / PVC (September 2011 to Present)

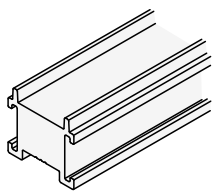
		AAP Order No.	AW Order No.
		PF2194	

Cladding - Exterior / Slab Extender / Aluminum (September 2011 to Present)

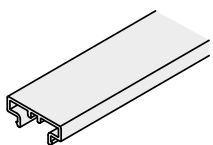
	Note: Available in 21 standard and any custom color.	AAP Order No.	AW Order No.
		PF2186	

Trim - Interior / Slab Extender / Wood (September 2011 to Present)

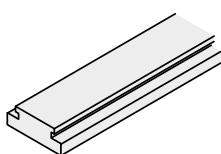
	Note: Available in pine, oak, mahogany, maple, cherry, Douglas fir, alder, and prefinished white.	Panel	AAP Order No.	AW Order No.
		1 3/4"	PF2195	
		2 1/4"	PF2196	

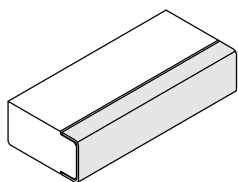

Slab Extender (prior to September 2011)

	Note: Available in pine, oak, mahogany, maple, cherry, Douglas fir, alder, and prefinished white. Exterior clad available in 21 standard and any custom color.	Panel	AAP Order No.	AW Order No.
		1 3/4"	PF2227	
		2 1/4"	PF2267	

Andersen® Complementary Clad Outswing Patio Doors (2009 to Present)

Single and Double Doors

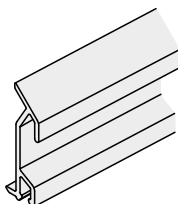
Panels

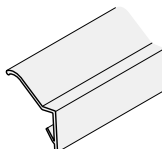
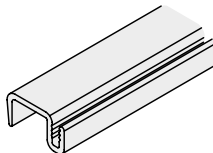
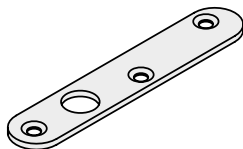
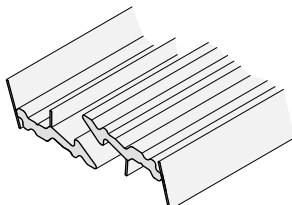
Watershed - Aluminum <i>Ref. No. 4 page 11, 12 & 13</i>			
	Note: Available in 21 standard and any custom color.	AAP Order No.	AW Order No.
		PF2190	
Eyelet - Double Doors / Passive Panels / Brass			
	Note: Used on passive panels of double doors.	AAP Order No.	AW Order No.
		2228	
Rainskirt <i>Ref. No. 6 page 11, 12 & 13</i>			
	Note: Available in lengths up to 94".	AAP Order No.	AW Order No.
		PF1026	
Panel Cap <i>Ref. No. 7 page 11, 12 & 13</i>			
	Note: Available in 21 standard and any custom color.	AAP Order No.	AW Order No.
		PF2122	
Support Plate - Double Doors / Passive Panels <i>(December 2009 to November 2011)</i>			
	Note: Used on passive panels of double doors.	AAP Order No.	AW Order No.
Locking Clips - Stationary Doors / 1 3/4" & 2 1/4" Door Panels <i>(December 2010 to November 2011)</i>			
	Note: Used on stationary doors. One clips attaches to bottom of door panel other attaches to sill.	AAP Order No.	AW Order No.
		PF2247	

Grilles

Interior and Exterior Grilles

Full Divided Light

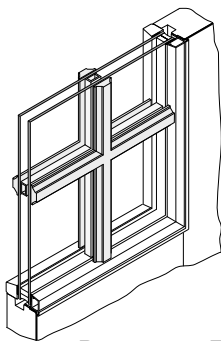

Permanent Exterior
Permanent Interior
With Spacer

Simulated Divided Light

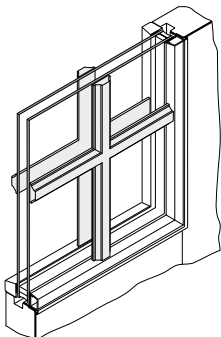

Permanent Exterior
Permanent Interior

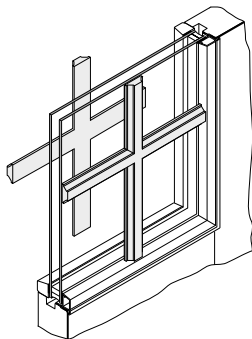

Permanent Exterior
Removable Interior

Easy Clean Options

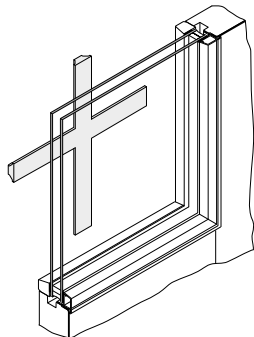

Removable Interior

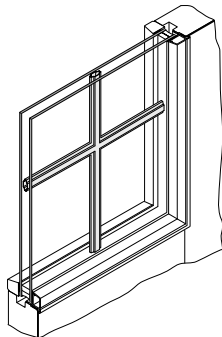

Finelight™ Between-the-Glass

Note:

Replacement interior and exterior grilles are made to order.

All grille configurations are available with interiors and exteriors to match interiors and exteriors of windows.

To order, state:







1. **Description of Part** (interior or exterior and type of grille)
2. **Quantity**
3. **P number** (from product label, see [page 8](#))

Grilles









Grille Profiles - Wood

Note:
Standard grille and divided light bars are for interior use only. Available in pine, oak, mahogany, maple, cherry, Douglas fir, alder, and prefinished white.

Standard Grille Bars

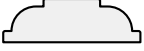
	Chamfer Style	Roman Ogee Style	Other
3/4"	 PF1717	 PF1828	
7/8"	 PF1718	 PF1829	 GBD178
1 1/8"	 PF1719	 PF1830	

Divided Light Bars

	Chamfer Style	Roman Ogee Style
3/4"	 PF1720	
7/8"	 PF1721	 PF1888
1 1/8"	 PF1722	 PF1889
1 1/2"	 PF2050	 PF1954
2 1/4"	 PF1723	

Complementary Clad Outswing Patio Doors - Wood Grille Profiles

Grilles

Grille Profiles - Aluminum

Note:

Aluminum divided light bars are for exterior use only. Available in 21 standard and any custom color.

Divided Light Bars
Chamfer Style
Roman Ogee Style
 $\frac{3}{4}"$

PF1780

 $\frac{7}{8}"$

PF1781



PF1861

 $1 \frac{1}{8}"$

PF1782



PF1862

 $1 \frac{1}{2}"$

PF1953

 $2 \frac{1}{4}"$

PF1783

Complementary Clad Outswing Patio Doors - Aluminum Grille Profiles

Grille Profiles - Fibrex™

Note:

Fibrex™ divided light bars are for interior and exterior use. Available in 21 standard and any custom color.

Divided Light Bars
Chamfer Style
 $\frac{3}{4}"$



PF1623

 $\frac{7}{8}"$

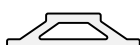
PF1624

 $1 \frac{1}{8}"$

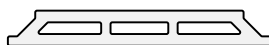
PF1625

 $2 \frac{1}{4}"$

PF1626

Complementary Clad Outswing Patio Doors - Fibrex™ Grille Profiles

Grilles

Standard Grille Patterns

Note:
Custom grille patterns are available.

Colonial

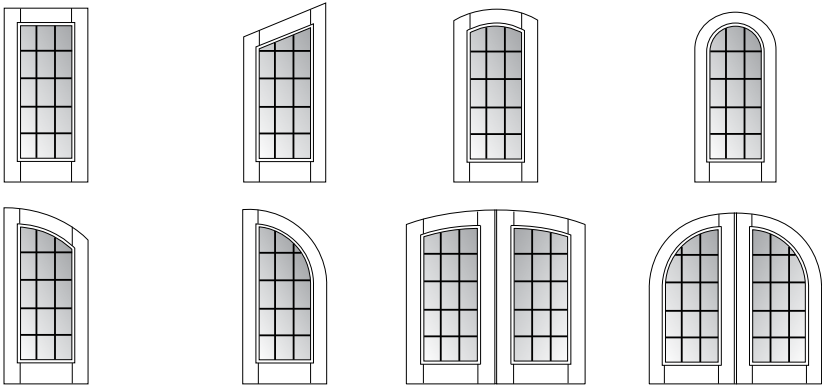

Renaissance

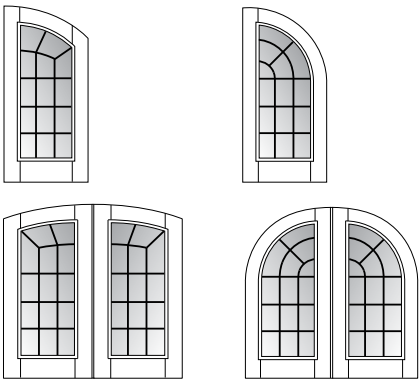

Prairie

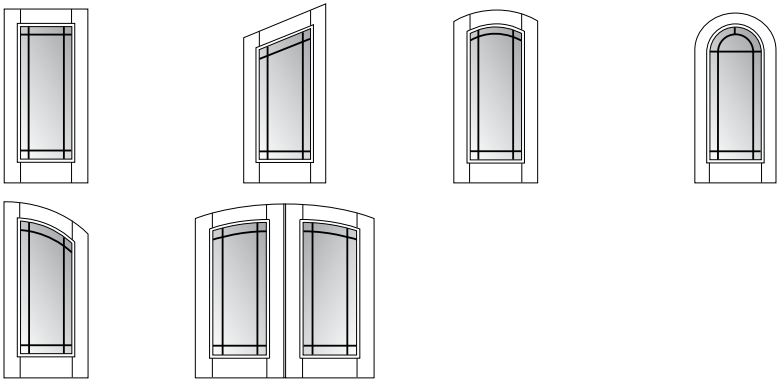

Complementary Clad Outswing Patio Doors - Grille Patterns

Grilles

Grille Parts

Grille Surround - 1/2" - Lineal & Curved

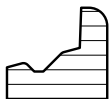
 	Note: Used with PF1008 & PF1016 glass stop. Available in pine, oak, mahogany, maple, cherry, Douglas fir, alder, and prefinished white.	AAP Order No.	AW Order No.
		PF1108	

Grille Surround - 5/8" - Lineal & Curved

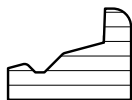
 	Note: Used with PF1755 glass stop. Available in pine, oak, mahogany, maple, cherry, Douglas fir, alder, and prefinished white.	AAP Order No.	AW Order No.
		PF1756	

Grille Surround - 15/16" - Lineal & Curved

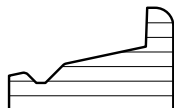
 	Note: Used with PF1483 glass stop. Available in pine, oak, mahogany, maple, cherry, Douglas fir, alder, and prefinished white.	AAP Order No.	AW Order No.
		PF1871	

Grille Surround - 1 3/16" - Lineal & Curved

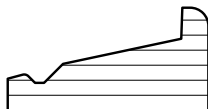
 	Note: Used with PF1011 glass stop. Available in pine, oak, mahogany, maple, cherry, Douglas fir, alder, and prefinished white.	AAP Order No.	AW Order No.
		PF1230	

Surround Clip

		AAP Order No.	AW Order No.
		1364	

End Clip - Grilles

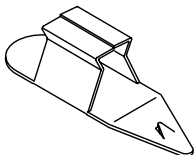
		Color	AAP Order No.	AW Order No.
		White	105444	
		Terratone™	105445	
		Sandtone	105446	9050872
		Forest Green	105447	

Trim Set Illustration - GU / Active

Note:

Use active trim set with the GU active lock system. Left-handed trim set shown below. Design change March 2012.

Components shown are not available individually - they must be ordered as part of the complete trim set.

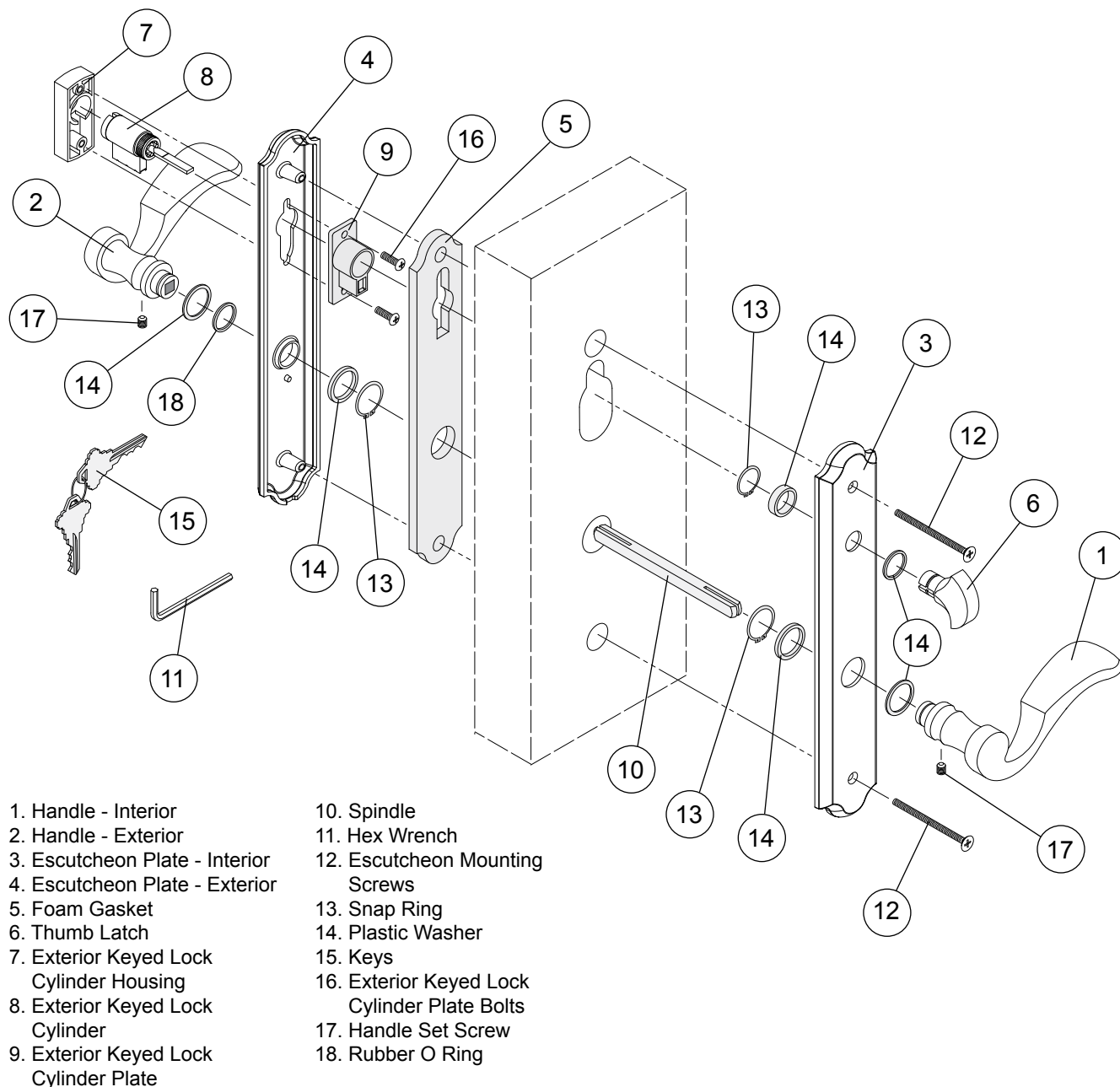

Complementary Clad Outswing Patio Doors - Active Trim Set

Hardware

Trim Set Illustration - GU / Semi Active

Note:

Use semi-active trim set with the GU passive lock system. Left-handed trim set shown below. Design change March 2012.

Components shown are not available individually - they must be ordered as part of the complete trim set.

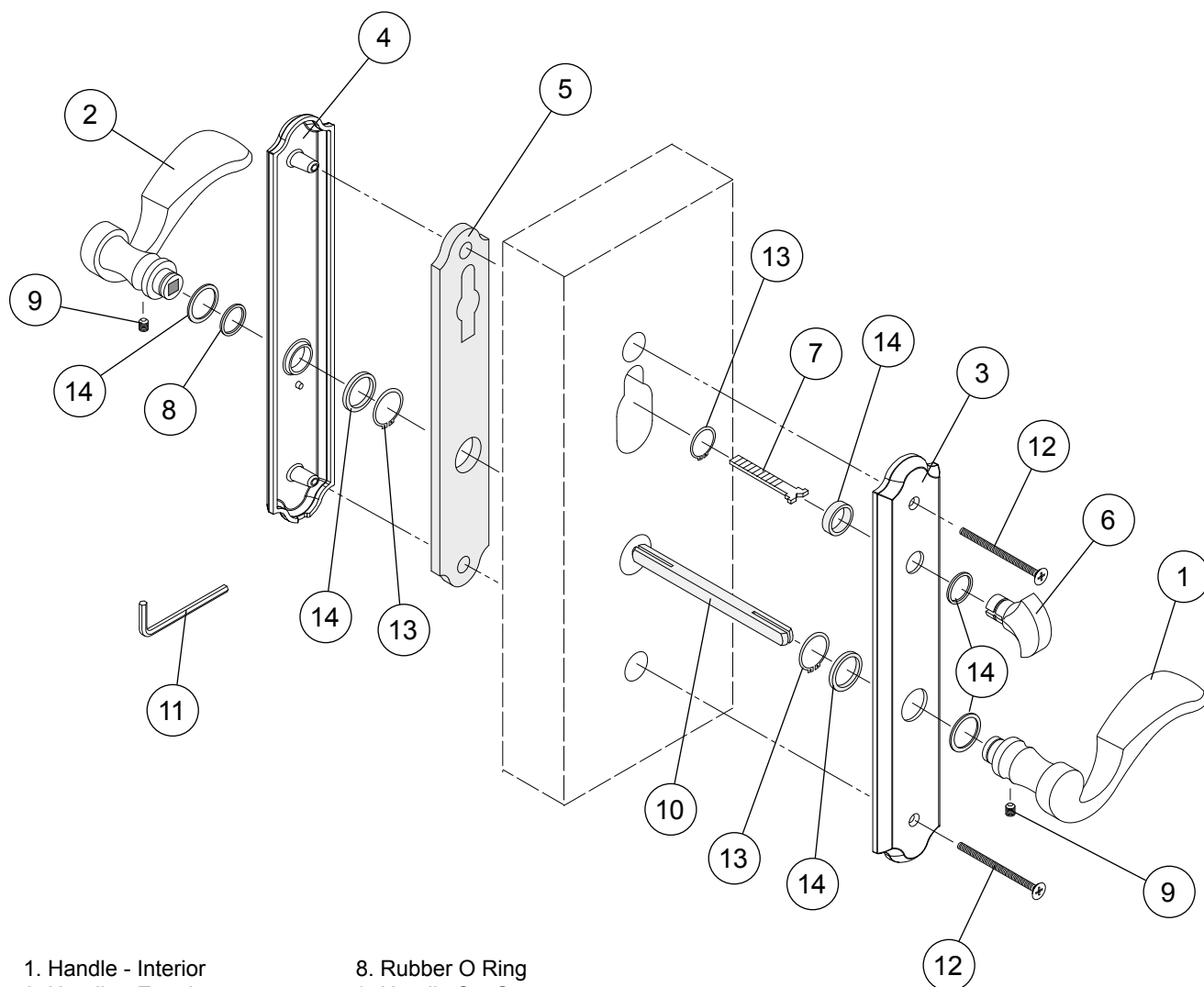

- | | |
|--------------------------------|--------------------------------|
| 1. Handle - Interior | 8. Rubber O Ring |
| 2. Handle - Exterior | 9. Handle Set Screw |
| 3. Escutcheon Plate - Interior | 10. Spindle |
| 4. Escutcheon Plate - Exterior | 11. Hex Wrench |
| 5. Foam Gasket | 12. Escutcheon Mounting Screws |
| 6. Thumb Latch | 13. Snap Ring |
| 7. Latch Tail Piece | 14. Plastic Washer |

Complementary Clad Outswing Patio Doors - Semi-Active Trim Set

Trim Set Illustration - GU / Dummy

Note:

Use this dummy trim set with the GU lock system on stationary doors and passive doors with flush bolts. Left-handed trim set shown below. Design change March 2012.

Components shown are not available individually - they must be ordered as part of the complete trim set.

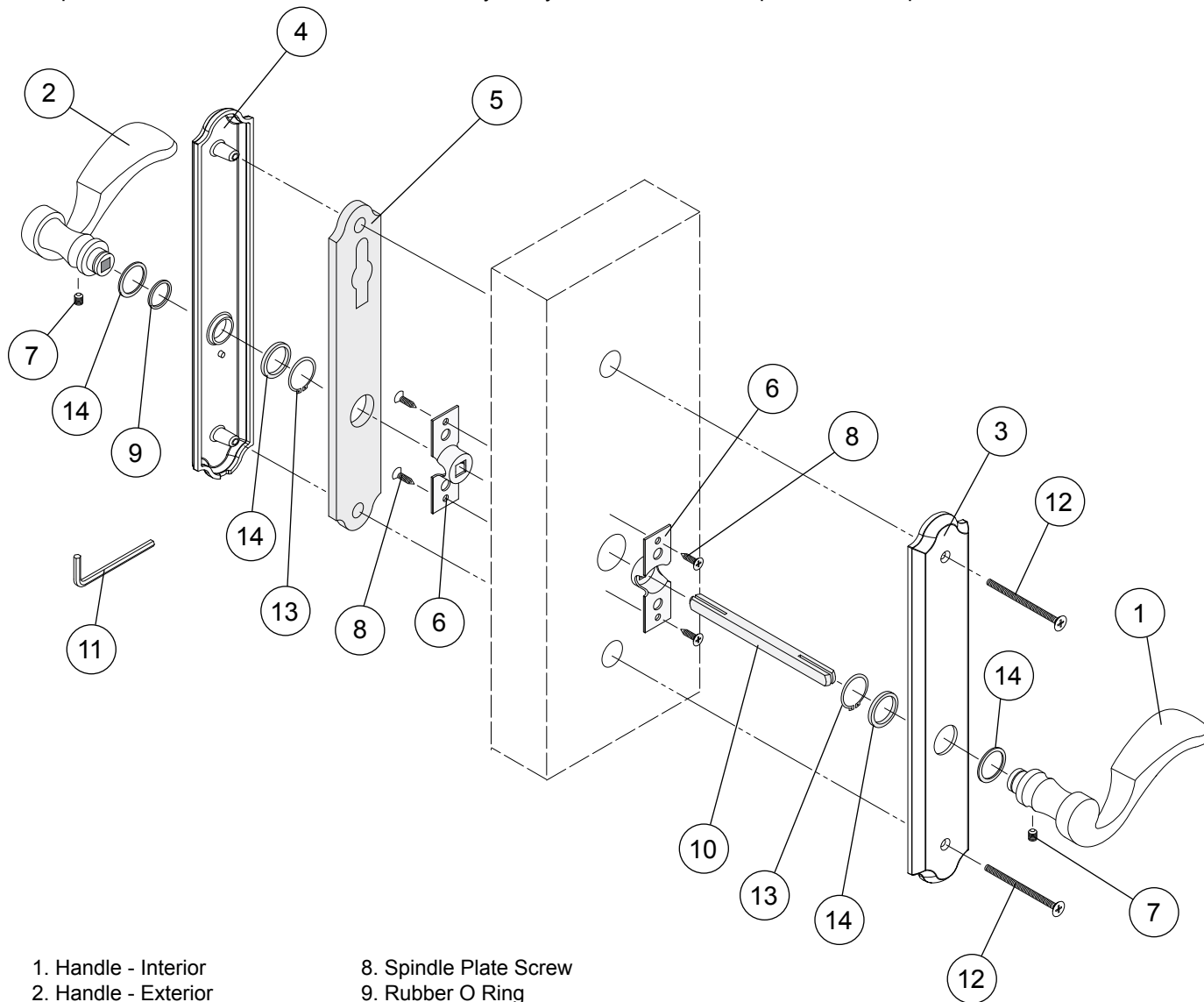

- | | |
|--------------------------------|--------------------------------|
| 1. Handle - Interior | 8. Spindle Plate Screw |
| 2. Handle - Exterior | 9. Rubber O Ring |
| 3. Escutcheon Plate - Interior | 10. Spindle |
| 4. Escutcheon Plate - Exterior | 11. Hex Wrench |
| 5. Foam Gasket | 12. Escutcheon Mounting Screws |
| 6. Spindle Plate | 13. Snap Ring |
| 7. Handle Set Screw | 14. Plastic Washer |

Complementary Clad Outswing Patio Doors - Dummy Trim Set

Hardware

Trim Set - GU

Note:

Used with GU lock system.

Active Trim Sets

		Left		Right	
	Finish	AAP Order No.	AW Order No.	AAP Order No.	AW Order No.
	Satin Chrome	114441		114444	
	Polished Brass	114439		114442	
	Oil Rubbed Bronze	114440		114443	

Semi-Active Trim Sets

		Left		Right	
	Finish	AAP Order No.	AW Order No.	AAP Order No.	AW Order No.
	Satin Chrome	114435		114438	
	Polished Brass	114433		114436	
	Oil Rubbed Bronze	114434		114437	

Dummy Trim Sets

		Left		Right	
	Finish	AAP Order No.	AW Order No.	AAP Order No.	AW Order No.
	Satin Chrome	114429		114432	
	Polished Brass	114427		114430	
	Oil Rubbed Bronze	114428		114431	

Andersen® Complementary Clad Outswing Patio Doors (2009 to Present)

Single and Double Doors

Hardware

Trim Set Parts

Exterior Keyed Lock Cylinder - Active *Ref. No. 8 [page 27](#)*

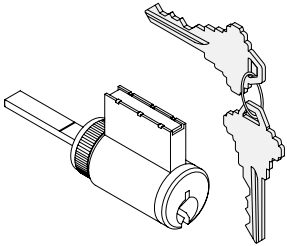
	Note: Use on active trim sets only.	AAP Order No.	AW Order No.
		103561	9050732

Tail Piece Extension - Lock Cylinder / 2 1/4" Door Panel

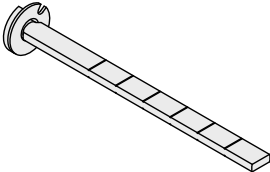
	Note: For 2 1/4" door panels with active trim sets.	AAP Order No.	AW Order No.
		103645	9050733

Bolt - Escutcheon Mounting / 65mm / 2 1/4" Door Panels *Ref. No. 12 [page 31](#), [32](#), [33](#), [35](#), [36](#) & [37](#)*

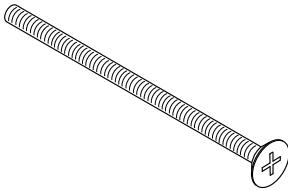
	Note: Use for 2 1/4" door panels. Each trim set requires 2 screws.	Finish	AAP Order No.	AW Order No.
		Satin Chrome	105495	9050755
		Oil Rubbed Bronze	105080	9050750

Hardware

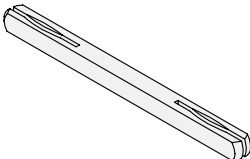
Spindle - 8mm x 110mm / 1 3/4" Door Panels Ref. No. 10 page 27 , 28 & 29			
	Note: Use for 1 3/4" door panels with trim sets.	AAP Order No.	AW Order No.
		103562	9050875

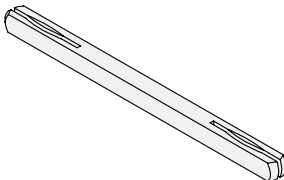
Spindle - 8mm x 120mm / 2 1/4" Door Panels Ref. No. 10 page 27 , 28 & 29			
	Note: Use for 2 1/4" door panels with trim sets.	AAP Order No.	AW Order No.
		103646	9050734

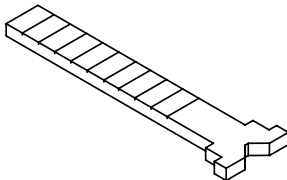
Latch Tail Piece - Semi-Active Ref. No. 7 page 28			
	Note: Use on semi-active trim sets only.	AAP Order No.	AW Order No.
		103644	

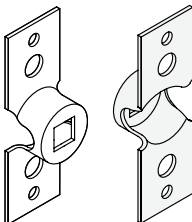
Spindle Plate Kit - Dummy Ref. No. 6 page 29			
	Note: Use on dummy trim sets only.	AAP Order No.	AW Order No.
		106060	

Andersen® Complementary Clad Outswing Patio Doors (2009 to Present)

Single and Double Doors

Hardware

Trim Set Parts - AW / 2 1/4" Door Panel

Note:

These parts are used to adjust AW trim sets for application on a 2 1/4" thick door panel. Parts are compatible with Newbury®, Covington®, Yuma®, Whitmore®, Encino®, Anvers®, Albany, and Tribeca® trim sets.

Bolt - Escutcheon Mounting / 65mm / 2 1/4" Door Panels

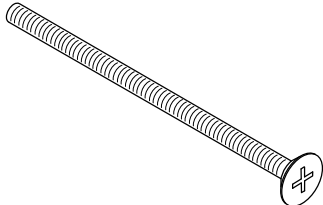
	Note: #8-32 UNC x 65mm. For installing active, passive and dummy AW trim sets onto 2 1/4" door panels.	Finish	AAP Order No.	AW Order No.
		Antique Brass	113729	9050881
		Bright Brass	113730	9050882
		Brushed Chrome	113731	9050883
		Distressed Bronze	113732	9050884
		Distressed Nickel	113733	9050885
		Oil Rubbed Bronze	113734	9050886
		Polished Chrome	113735	9050887
		Satin Nickel	113736	9050888
		White	113772	9050889
		Stone	113773	9050890
		Gold Dust	113774	9050891
		Black	113775	9050892

Spindle - 8mm x 4 1/4" / 2 1/4" Door Panels

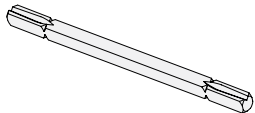
	Note: For installing active, passive and dummy AW trim sets onto 2 1/4" door panels.	AAP Order No.	AW Order No.
		113737	9050893

Spindle - 8mm x 5 1/4" / 2 1/4" Door Panels

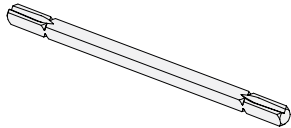
	Note: For installing active, passive and dummy AW trim sets with 1 handle extender onto 2 1/4" door panels.	AAP Order No.	AW Order No.
		113738	9050894

Spindle - 8mm x 6 1/4" / 2 1/4" Door Panels

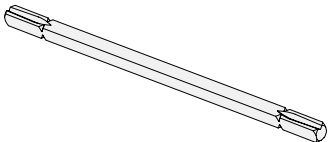
	Note: For installing active, passive and dummy AW trim sets with 2 handle extenders onto 2 1/4" door panels.	AAP Order No.	AW Order No.
		113739	9050895

Lock Actuator - 2 1/4" Door Panel

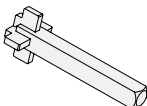
	Note: For installing active AW trim sets onto 2 1/4" door panels.	AAP Order No.	AW Order No.
		113726	9050896

Hardware

Lock Assembly - AW

Lock Assembly - AW / Active (July 2007 to Present)



Single Point Active Lock



Multi-Point Active Lock



Multi-Point Active Lock / Extendable



Lock Extension

Clad Outswing Patio Doors - AW Active Lock Assembly

Height Range - Door Panel / AW / Active

Lock Configuration	Single Rectangular & All Double Doors	Single Arch Top (Leg Height)	Single Springline™ (Leg Height)
Single Lock	82" EFS Maximum	82" EFS Maximum	82" EFS Maximum
6' - 8" Multi-Point	76 1/8" - 89 27/32"	73 3/4" - 87 15/32"	72 1/8" - 85 27/32"
8' Multi-Point	89 7/8" - 98"	87 1/2" - 95 1/2"	85 7/8" - 95 1/2"
Extended Multi-Point	98 1/32" - 119 1/2"	95 17/32" - 119"	95 17/32" - 101 1/32"

Note: Trim sets for this hardware can be purchased from your Andersen® supplier.

Lock Mechanism - AW / Active / Single Point (July 2007 to Present)

	Orientation	AAP Order No.	AW Order No.
	Left	109882	9050793
	Right	109883	9050794

Lock Mechanism - AW / Active / Multi-Point (Mar 2012 to Present)

Note: AW multi-point active locks are not handed.	Size	AAP Order No.	AW Order No.
	6' - 8"	114377	
	8'	114378	

Lock Mechanism - AW / Active / Multi-Point / Extended (Nov 2017 to Present)

Note: AW multi-point active locks are not handed. Extensions are handed and require the original order info to be supplied.	Part	AAP Order No.	AW Order No.
	Lock	113583	
	Extension - Left	113585	
	Extension - Right	113586	

Lock Mechanism - AW / Active / Multi-Point (July 2007 to Mar 2012)

Note: AW multi-point active locks are not handed.	Size	AAP Order No.	AW Order No.
	6' - 8"	109832	9050789
	8'	112555	

Andersen® Complementary Clad Outswing Patio Doors (2009 to Present)

Single and Double Doors

Hardware

Lock Assembly - AW / Passive

Note:

AW passive locks are not handed. Trim sets for this hardware can be purchased from your Andersen® supplier.

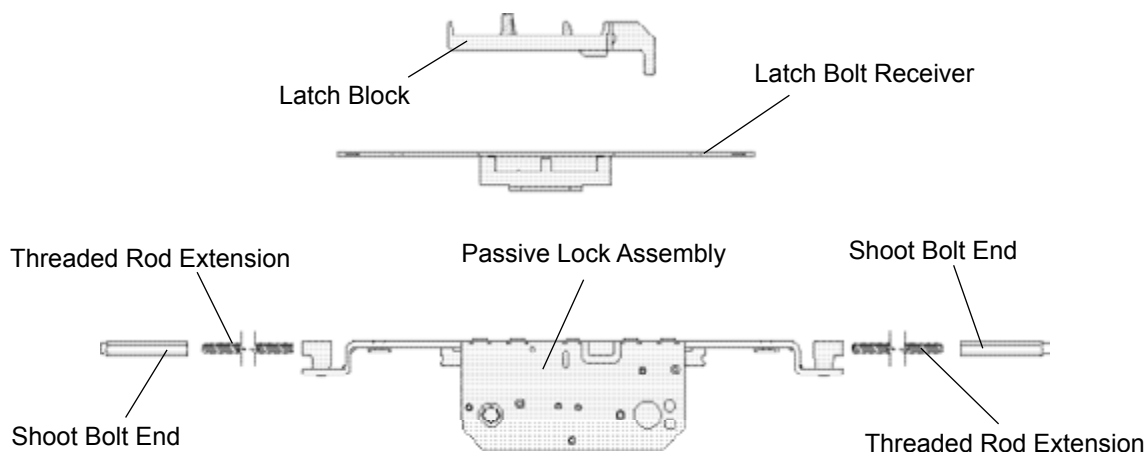

Complementary Clad Outswing Patio Doors - AW Passive Lock Assembly

Lock Mechanism - AW / Passive

	AAP Order No.	AW Order No.
	112542	9050808

Latch Bolt Receiver Assembly - AW / Passive (March 2012 to Present)

Note:	AAP Order No.	AW Order No.
Includes latch bolt receiver and latch block.	112543	9050809

Latch Bolt Receiver Assembly - Modified / AW / Passive (October 2009 to March 2012)

Note:	AAP Order No.	AW Order No.
Includes modified latch bolt receiver and latch block.	112705	9050824

Shoot Bolt Ends - AW / Passive (November 2011 to Present)

	AAP Order No.	AW Order No.
	114101	

Threaded Rod Extension - 1/4" - 20 UNC / Stainless Steel (November 2011 to Present)

	AAP Order No.	AW Order No.
	PF2566	

Shoot Bolt Ends - AW / Passive (October 2009 to November 2011)

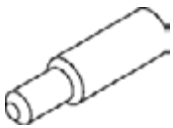
		AAP Order No.	AW Order No.
			

Hardware

Lock Parts - AW

Strike Plate - AW / Active / Single / Central

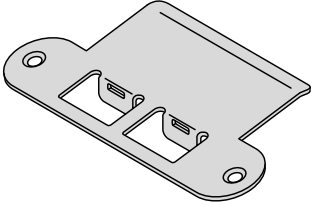
	Note: Use with the active lock system on single doors.	AAP Order No.	AW Order No.
		113413	

Strike Plate - AW / Active / Double / Central

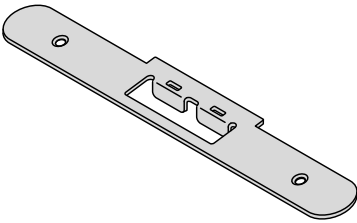
	Note: Use with the active lock system on double doors.	AAP Order No.	AW Order No.
		109854	9050791

Strike Plate - AW / Active / Multi-Point / Hook Bolt

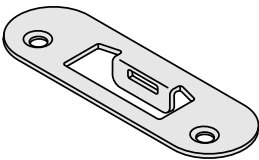
	Note: Use with multi-point locks.	AAP Order No.	AW Order No.
		113438	9050898

Dust Cup - AW / Active / Hook Bolt

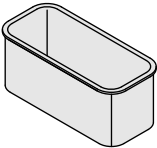
	Note: Use behind hook bolt strike plates.	AAP Order No.	AW Order No.
		113437	9050899

Shoot Bolt Cup - Sill

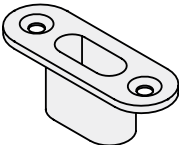
	Note: Use with passive lock assembly.	Color	AAP Order No.	AW Order No.
		Stainless Steel	113032	
		Bronze	113360	

Andersen® Complementary Clad Outswing Patio Doors (2009 to Present)

Single and Double Doors

Lock Assembly - GU

Lock Assembly - GU / Active (August 2015 - Present)

Note:

GU active locks are not handed.

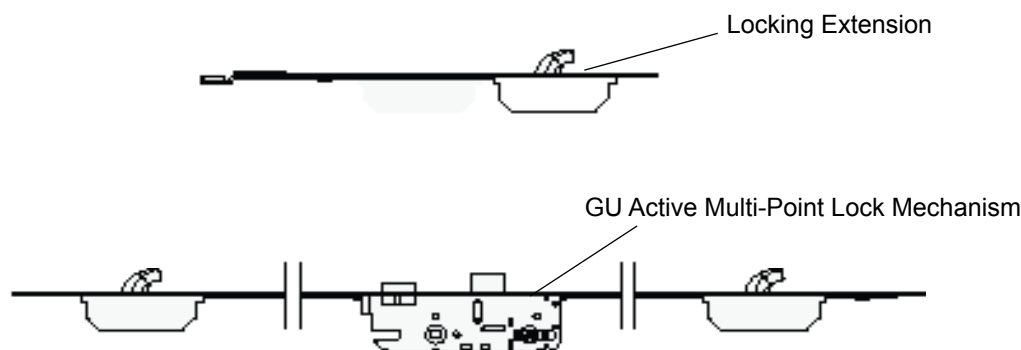

Clad Outswing Patio Doors - GU Active Lock Assembly

Height Range - Door Panel / GU / Active

Lock Configuration	Single Rectangular & All Double Doors	Single Arch Top (Leg Height)	Single Springline™ (Leg Height)
6' - 8" Lock Mechanism	79" - 91 ⁷ / ₃₂ "	77 ³ / ₃₂ " - 89 ³ / ₃₂ "	75" - 86 ³¹ / ₃₂ "
8' Lock Mechanism	91 ¹ / ₄ " - 99 ¹ / ₂ "	89 ¹ / ₈ " - 98 ³ / ₃₂ "	87" - 95 ¹⁵ / ₃₂ "
6' - 8" Lock with Locking Extension	99 ¹⁷ / ₃₂ " - 109 ³ / ₁₆ "	98 ¹ / ₈ " - 108 ³ / ₃₂ "	95 ¹ / ₂ " - 105"
8' Lock with Locking Extension	109 ⁷ / ₃₂ " - 119 ¹ / ₄ "	108 ¹ / ₈ " - 119 ¹ / ₄ "	N/A

Lock Mechanism - GU / Active / Multi-Point (August 2015 - Present)

	Size	AAP Order No.	AW Order No.
	6' - 8"	115282	
	8'	115283	

Extension - GU / Active / Locking (August 2015 - Present)

	AAP Order No.	AW Order No.
	115333	

Lock Assembly - GU

Lock Assembly - GU / Active *(July 2007 to August 2015)*

Note:

GU active locks are not handed.

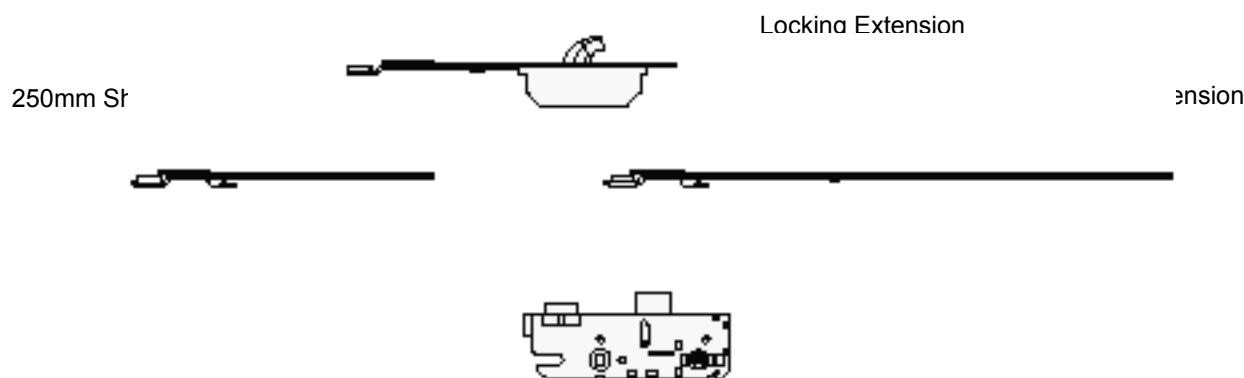

Clad Outswing Patio Doors - GU Active Lock Assembly

Height Range - Door Panel / GU / Active

Lock Configuration	Single Rectangular & All Double Doors	Single Arch Top (Leg Height)	Single Springline™ (Leg Height)
6' - 8" Lock Mechanism	79" - 89 ¹⁷ / ₃₂ "	76 ⁵ / ₈ " - 87 ⁵ / ₃₂ "	75 ¹ / ₁₆ " - 85 ¹⁹ / ₃₂ "
6' - 8" Lock with Locking Extension	89 ⁹ / ₁₆ " - 92 ²⁹ / ₃₂ "	87 ³ / ₁₆ " - 89 ²⁷ / ₃₂ "	85 ⁵ / ₈ " - 88 ⁹ / ₃₂ "
8' Lock Mechanism	92 ¹⁵ / ₁₆ " - 99 ⁵ / ₁₆ "	89 ⁷ / ₈ " - 96 ²⁹ / ₃₂ "	88 ⁵ / ₁₆ " - 95 ¹¹ / ₃₂ "
6' - 8" Lock with Short & Locking Extension	99 ¹¹ / ₃₂ " - 109 ⁵ / ₃₂ "	96 ¹⁵ / ₁₆ " - 106 ³ / ₄ "	95 ³ / ₈ " - 105 ⁵ / ₃₂ "
6' - 8" Lock with Long & Locking Extension	109 ³ / ₁₆ " - 118 ³¹ / ₃₂ "	106 ²⁵ / ₃₂ " - 116 ⁹ / ₁₆ "	105 ³ / ₁₆ " - 144 ³¹ / ₃₂ "
6' - 8" Lock with Short, Long & Locking Exten.	119" - 129"	116 ¹⁹ / ₃₂ " - 126"	115" - 130"

Central Lock Box Mechanism - GU / Active / Multi-Point *(July 2007 to August 2015)*

	Size	AAP Order No.	AW Order No.
	Universal	115690	

Extension - GU / Active / Locking *(July 2007 to August 2015)*

	AAP Order No.	AW Order No.
	107378	9050785

Extension - GU / Active / Short *(July 2007 to August 2015)*

Length = 250mm	AAP Order No.	AW Order No.
	107377	9050784

Extension - GU / Active / Long *(July 2007 to August 2015)*

Length = 500mm	AAP Order No.	AW Order No.
	107376	9050783

Andersen® Complementary Clad Outswing Patio Doors (2009 to Present)

Single and Double Doors

Lock Assembly - GU / Passive (July 2007 to Present)

Note:

GU passive locks are not handed.

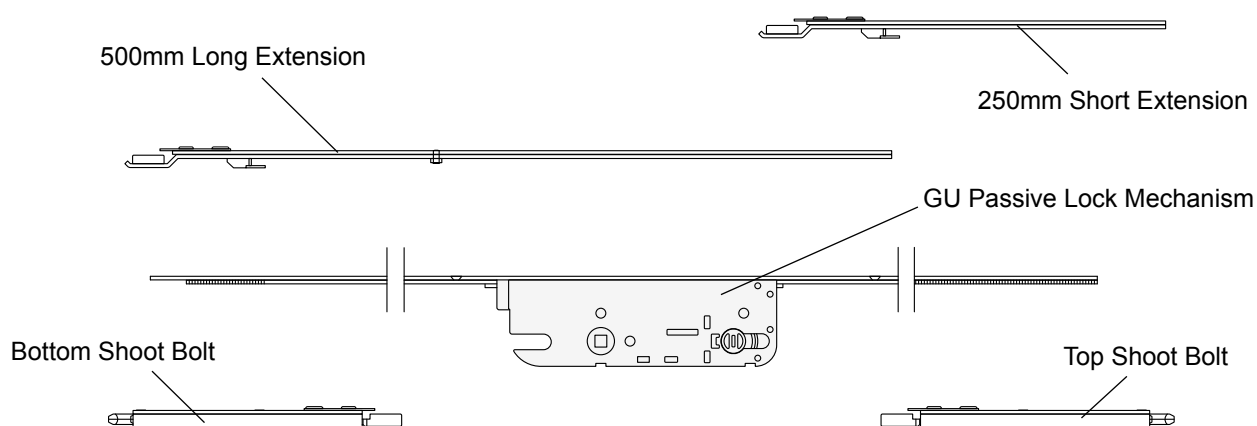

Clad Outswing Patio Doors - GU Passive Lock Assembly

Height Range - Door Panel / GU / Passive

Lock Configuration	E.F.S. Height Range
Lock Mechanism with Shoot Bolts	79 1/2" - 85 21/32"
Lock Mechanism with Shoot Bolts & Short Extension	85 11/16" - 95 1/2"
Lock Mechanism with Shoot Bolts & Long Extension	95 17/32" - 105 11/32"
Lock Mechanism with Shoot Bolts & Short & Long Extension	105 3/8" - 115 5/32"
Lock Mechanism with Shoot Bolts & (2) Long Extensions	115 3/16" - 125 1/32"

Lock Mechanism - GU / Passive (July 2007 to Present)

	AAP Order No.	AW Order No.
	107379	

Shoot Bolt - GU / Passive (July 2007 to Present)

	Orientation	AAP Order No.	AW Order No.
	Top	105169	9050752
	Bottom	105170	9050753

Extension - GU / Passive / Short (July 2007 to Present)

Length = 250mm	AAP Order No.	AW Order No.
	107377	

Extension - GU / Passive / Long (July 2007 to Present)

Length = 500mm	AAP Order No.	AW Order No.
	107376	

Lock Parts - GU
Strike Plate - GU / Active / Central / Short Lip / Stainless Steel

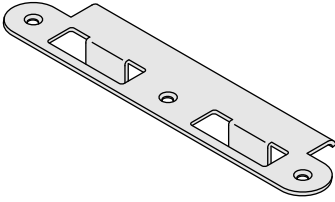
	Note: Used with active lock system on single doors with no interior jamb extension and double doors.	AAP Order No.	AW Order No.
		109813	9050787

Strike Plate - GU / Active / Central / Medium Lip / Stainless Steel

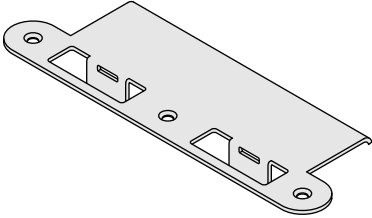
	Note: Used with active lock system on single doors with standard brickmould.	AAP Order No.	AW Order No.
		109860	9050792

Strike Plate - GU / Active / Hook Bolt / Stainless Steel

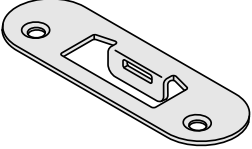
	Note: Used with active lock system.	AAP Order No.	AW Order No.
		113438	9050898

Dust Cup - GU / Active / Hook Bolt

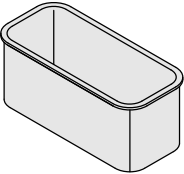
	Note: Used behind hook bolt strike plates.	AAP Order No.	AW Order No.
		113437	9050899

Shoot Bolt Cup - Sill

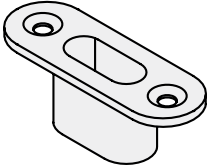
	Note: Use with passive lock assembly.	Color	AAP Order No.	AW Order No.
		Stainless Steel	113032	
		Bronze	113360	

Andersen® Complementary Clad Outswing Patio Doors (2009 to Present)

Single and Double Doors

Hardware

Hinges - 4 ½"

Note:

Hinges are non-handed.

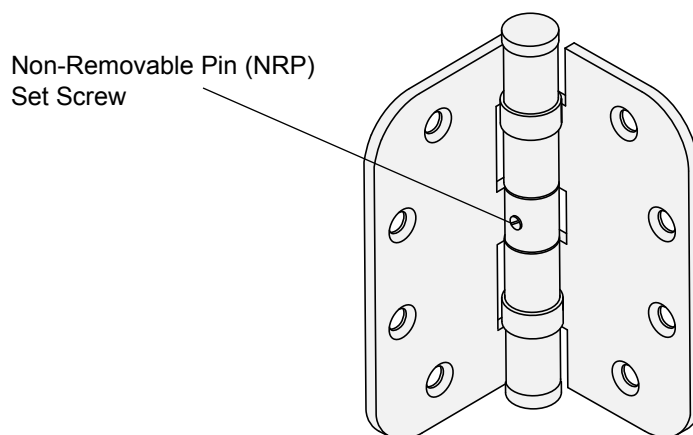

Clad Outswing Patio Doors - 4 ½" Ball Bearing Hinge

Hinge - 4 ½" / Ball Bearing / Non-Removable Pin

	Finish	AAP Order No.	AW Order No.
	Satin Nickel	113161	
	Oil Rubbed Bronze	113160	
	White	113159	

Hinge Shims - 4 ½" / Polypropylene (July 2012 to Present)

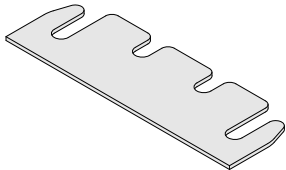
	Thickness	AAP Order No.	AW Order No.
	.040"	114499	

Hinge Shims - 4 ½" / Neoprene / 1/16" & 1/32" Thick (October 2009 to July 2012)

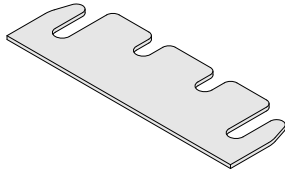
		AAP Order No.	AW Order No.
			

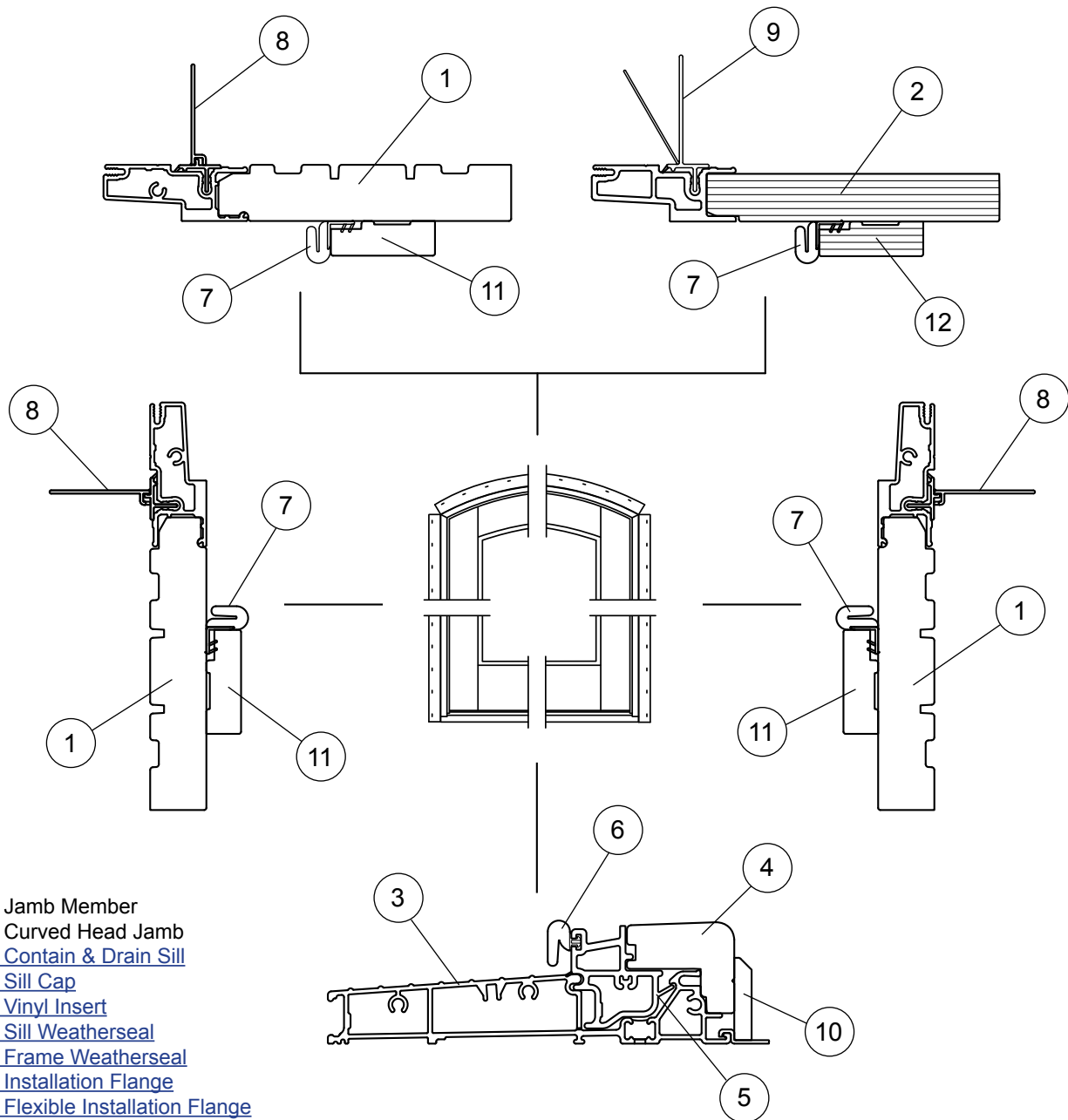
Frame Assembly - Active & Passive / 1 ¾" Door Panel

- 1. Jamb Member
- 2. Curved Head Jamb
- 3. [Contain & Drain Sill](#)
- 4. [Sill Cap](#)
- 5. [Vinyl Insert](#)
- 6. [Sill Weatherseal](#)
- 7. [Frame Weatherseal](#)
- 8. [Installation Flange](#)
- 9. [Flexible Installation Flange](#)
- 10. [Interior Trim](#)
- 11. Weatherseal Adaptor
- 12. Curved Weatherseal Adaptor

Complementary Clad Outswing Patio Doors - Active and Passive Frame Assembly / 1 ¾" Door Panels

Frames

Frame Assembly - Active & Passive / 2 ¼" Door Panel

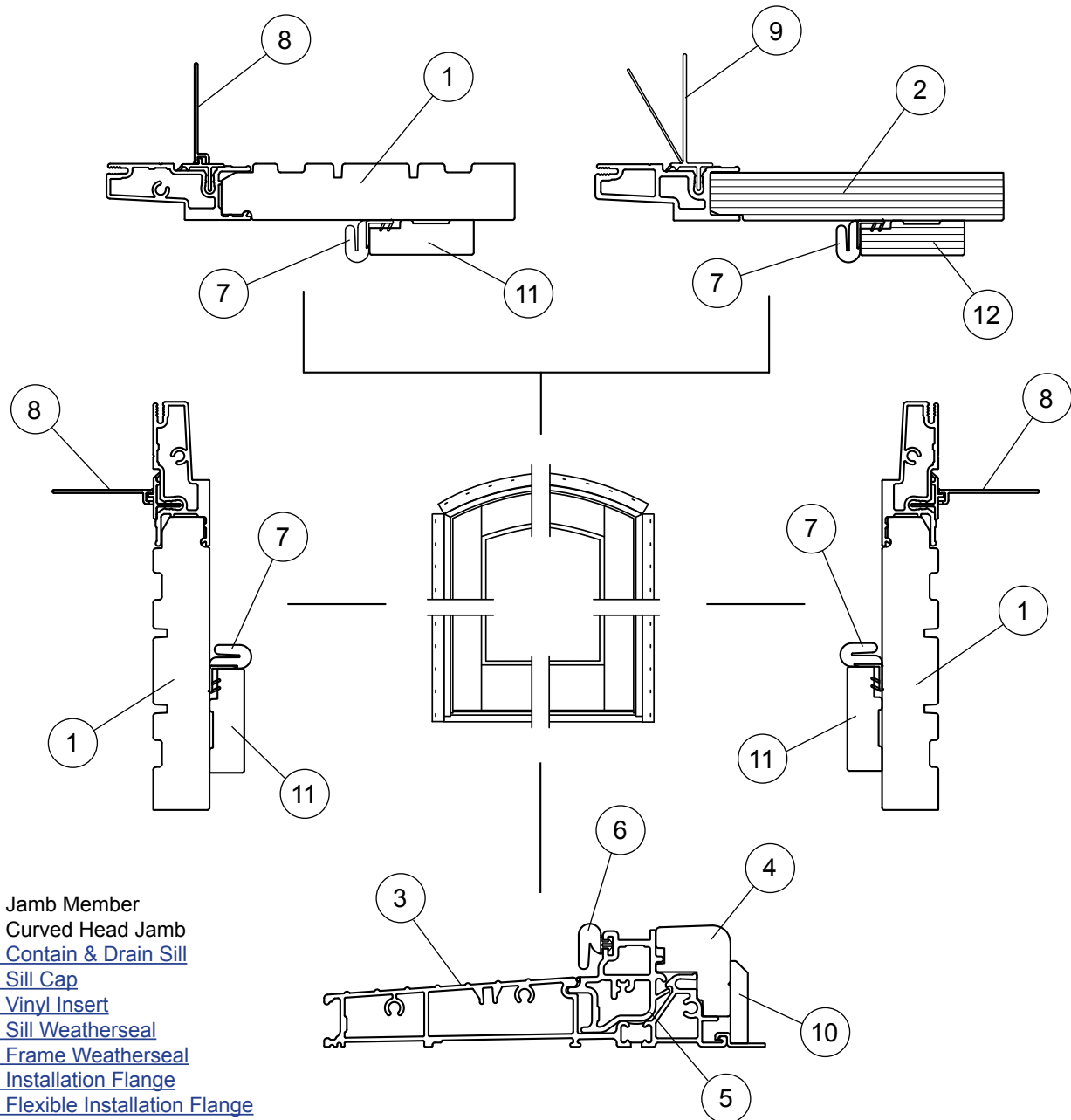

- 1. Jamb Member
- 2. Curved Head Jamb
- 3. [Contain & Drain Sill](#)
- 4. [Sill Cap](#)
- 5. [Vinyl Insert](#)
- 6. [Sill Weatherseal](#)
- 7. [Frame Weatherseal](#)
- 8. [Installation Flange](#)
- 9. [Flexible Installation Flange](#)
- 10. [Interior Trim](#)
- 11. Weatherseal Adaptor
- 12. Curved Weatherseal Adaptor

Complementary Clad Outswing Patio Doors - Active and Passive Frame Assembly / 2 ¼" Door Panels

Frames

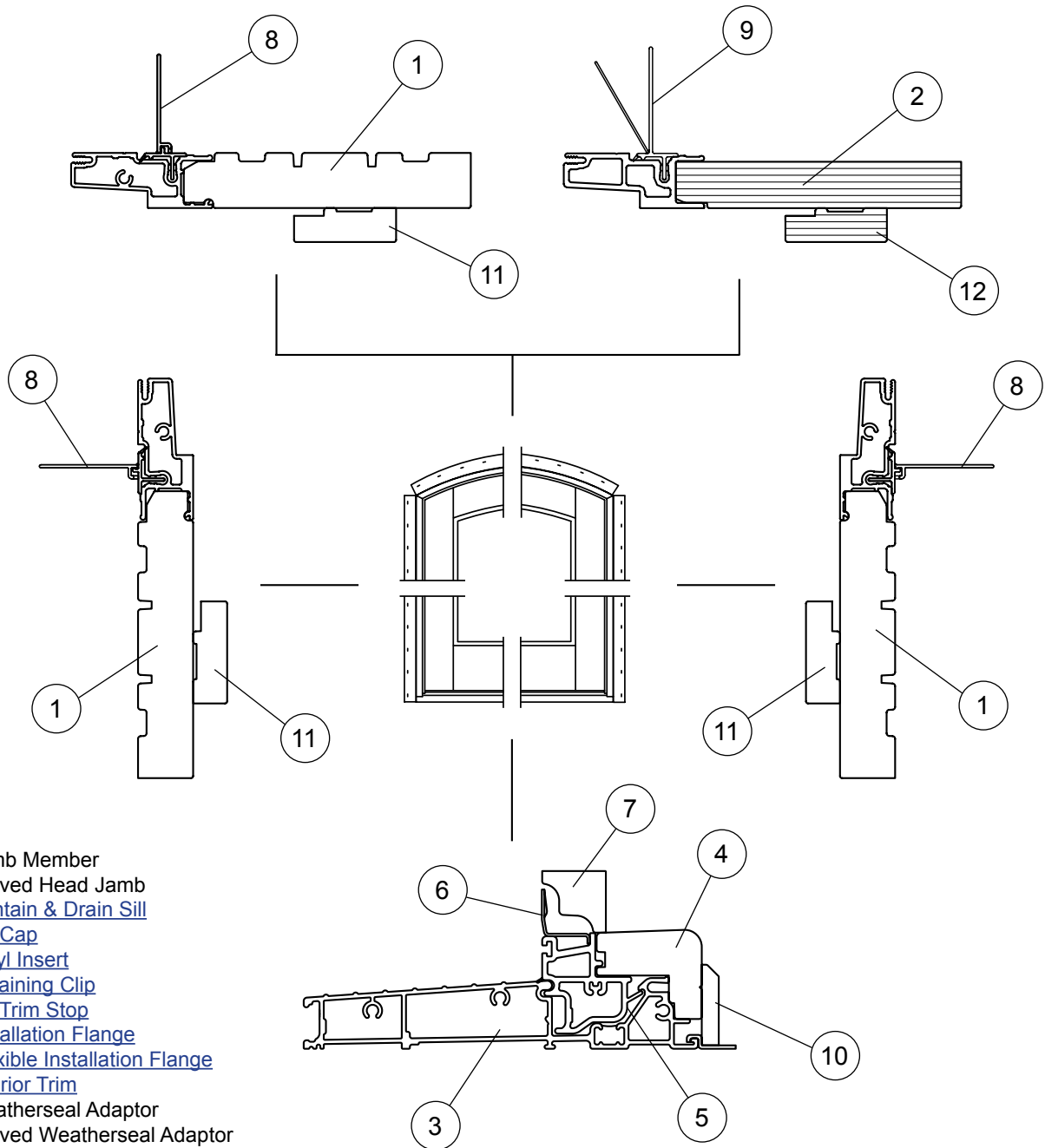
Frame Assembly - Stationary / 1 3/4" Door Panel

Complementary Clad Outswing Patio Doors - Stationary Frame Assembly / 1 3/4" Door Panels

Frames

Sill - Contain and Drain

Note:
For 4 9/16" wall thickness.

1 3/4" Door Panel

Weatherseal

Sill Drain Cover

Sill Cap

Weep Hole Cover

Vinyl Insert

Interior Trim

2 1/4" Door Panel

Weatherseal

Sill Drain Cover

Sill Cap

Weep Hole Cover

Vinyl Insert

Interior Trim

Complementary Clad Outswing Patio Doors - Contain and Drain Sill

Frames

Sill Parts**End Cap - Sill / Vinyl**

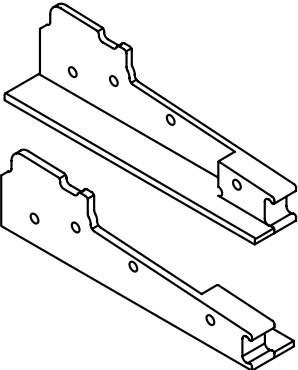
	Panel	Color	Orientation	AAP Order No.	AW Order No.
	1 3/4"	Gray	Left	113193	
			Right	113194	
		Black	Left	113346	
			Right	113347	
	2 1/4"	Gray	Left	113257	
			Right	113258	
		Black	Left	113348	
			Right	113349	

Cover - Weep Hole

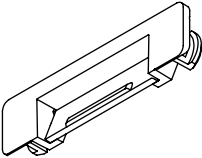
		Color	AAP Order No.	AW Order No.
		Gray	113176	9050909
		Black	113259	9050910

Gasket - Sill / Internal / 1 3/4" Door Panel / Non-Handed

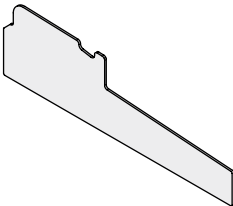
	Note: Modify for 2 1/4" door panels.	Color	AAP Order No.	AW Order No.
		Gray	113195	
		Black	113368	

Gasket - Sill / External / 1 3/4" Door Panel / Non-Handed

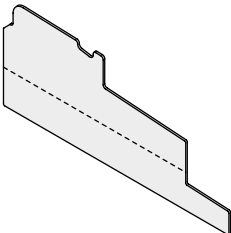
	Note: Modify for 2 1/4" door panels.	Color	AAP Order No.	AW Order No.
		Gray	113198	
		Black	113370	

Andersen® Complementary Clad Outswing Patio Doors (2009 to Present)

Single and Double Doors

Frames

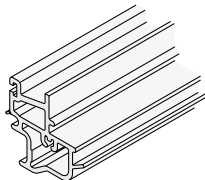
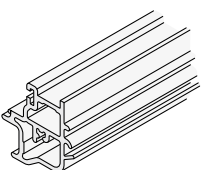
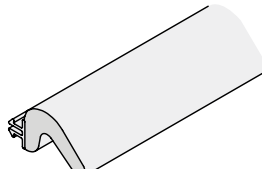
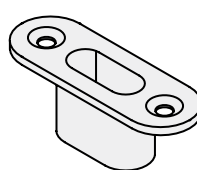
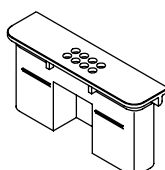
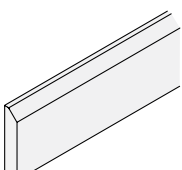
Sill Insert - Vinyl / 1 3/4" Door Panel				
	Note: Available in gray or bronze.		AAP Order No.	AW Order No.
			PF2183	
Sill Insert - Vinyl / 2 1/4" Door Panel				
	Note: Available in gray or bronze.		AAP Order No.	AW Order No.
			PF2184	
Weatherseal - Sill Ref. No. 6 page 41 and 42				
	Note: Available in brown and gray.		AAP Order No.	AW Order No.
			PF2156	
Shoot Bolt Cup - Sill				
	Note: Use with passive lock assembly.	Color	AAP Order No.	AW Order No.
		Stainless Steel	113032	
		Bronze	113360	
Drain Cover - Sill				
		Color	AAP Order No.	AW Order No.
		Gray	113513	
		Black	113514	
Interior Trim - Sill / Wood Ref. No. 10 page 41 , 42 & 43				
	Note: Available in oak or mahogany.		AAP Order No.	AW Order No.
			PF1295	

Frames

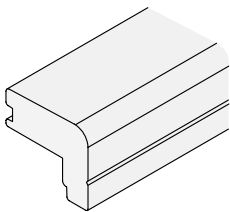
Sill Cap - 1 3/4" Door Panel / Wood Ref. No. 4 page 41 & 43			
	Note: Available in oak or mahogany.	AAP Order No.	AW Order No.
		PF2096	

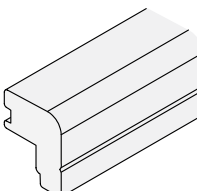
Sill Cap - 2 1/4" Door Panel / Wood Ref. No. 4 page 42			
	Note: Available in oak or mahogany.	AAP Order No.	AW Order No.
		PF2097	

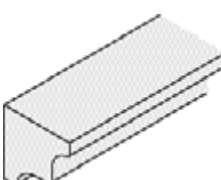
Trim Stop - Sill / Stationary Door / Wood Ref. No. 7 page 43			
	Note: Available in oak or mahogany.	AAP Order No.	AW Order No.
		PF2171	

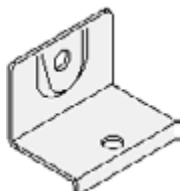
Clip - Retaining / Panel / Stationary Door Ref. No. 6 page 43			
		AAP Order No.	AW Order No.
		107124	

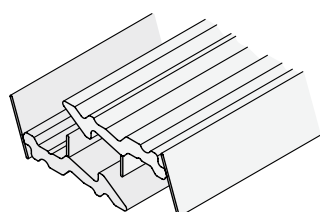
Locking Clips - Stationary Doors / 1 3/4" & 2 1/4" Door Panels (December 2010 to November 2011)			
	Note: One clip is attached to bottom of door panel, other is attached to sill.	AAP Order No.	AW Order No.
		PF2248	

Frames

Extension Jambs - Interior

Note:
Outswing doors should be extended to the interior. Custom extension jambs are available to accommodate thicker walls. Sills are not extended.

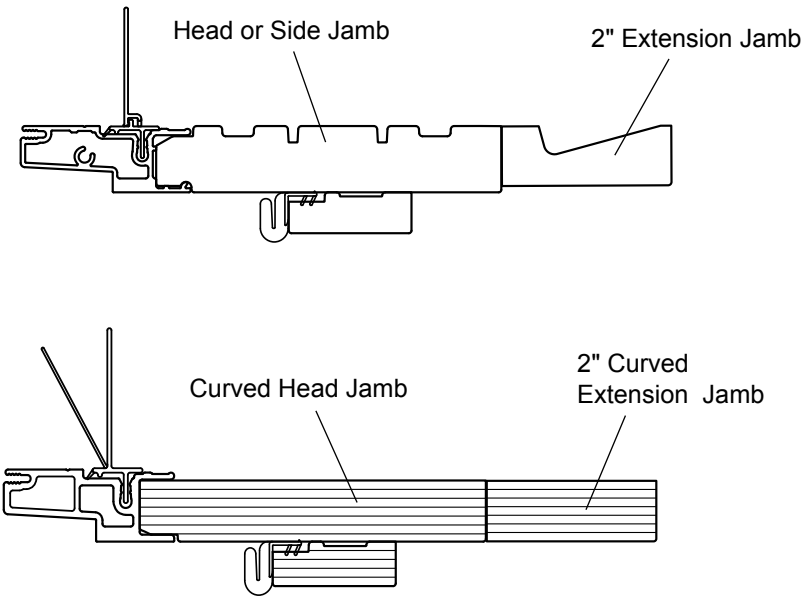

Complementary Clad Outswing Patio Doors - Interior Extension Jambs

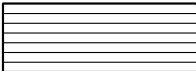
Jamb Extension - 2" / Lineal and Curved			
 	Note: Used for 6 9/16" wall thickness. Available in pine, oak, mahogany, Douglas fir, cherry, maple, alder, and prefinished white.	AAP Order No.	AW Order No.
		PF1237	

Frames
Frame Parts
Weatherseal - Frame *Ref. No. 7 [page 41](#) and [42](#)*

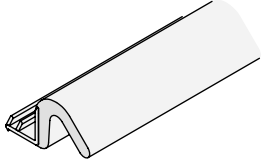
	Note: Available in white and bronze. Specify length required.	AAP Order No.	AW Order No.
		PF1371	

Dust Plug - Frame / 1" × 2"

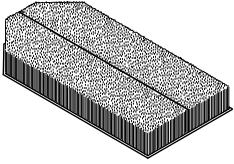
	Note: Available in gray.	AAP Order No.	AW Order No.
		106037	

Corner Pad - Frame / 2" / Contoured

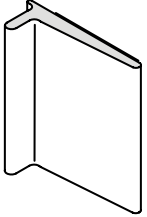
	Note: Available in white and bronze.	Color	AAP Order No.	AW Order No.
		White	106297	9050767
		Bronze	106299	9050769

Brickmould - Lineal & Curved / Aluminum

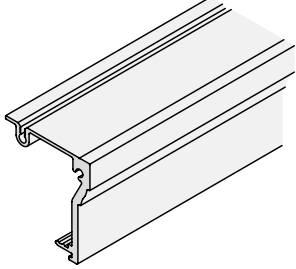
	Note: Available in 21 standard and any custom color.	AAP Order No.	AW Order No.
		PF2088	

Interior Casing

Casing Profiles

Note:
Interior casings are available in both lineal & curved and in pine, oak, mahogany, Douglas fir, cherry, maple, alder, and prefinished white.

Interior Casing - Lineal and Curved / Wood / 2 1/4"

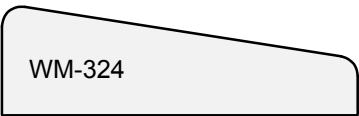

2 1/4" Colonial

2 1/4" Ranch

Interior Casing - Lineal and Curved / Wood / 2 1/2"



2 1/2" Ranch

2 1/2" Colonial

Interior Casing - Lineal and Curved / Wood / 2 3/4"

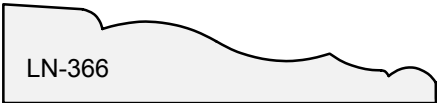

Interior Casing

Interior Casing - Lineal and Curved / Wood / 3 ¼"

B1211

WM-445

Interior Casing - Lineal and Curved / Wood / 3 ½"

WM-444

3 ½" Colonial

PF1111

AC3121

RB-3

LWM673

L-366

PF1030

PF1039

S4SFLAT

Andersen® Complementary Clad Outswing Patio Doors (2009 to Present)

Single and Double Doors

Interior Casing

Interior Casing

Casing Parts

Corner Block

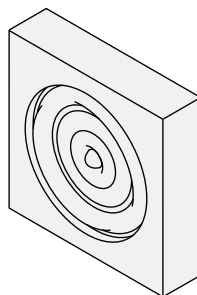

	3" x 3"		3 ⁵ / ₈ " x 3 ⁵ / ₈ "		4" x 4"	
Species	AAP Order No.	AW Order No.	AAP Order No.	AW Order No.	AAP Order No.	AW Order No.
Pine	105		111		981	
Oak	113		534		982	
Mahogany	103706		103708		103710	
Maple	104224		104225		104226	

	4 ⁵ / ₈ " x 4 ⁵ / ₈ "					
Species	AAP Order No.	AW Order No.				
Pine	1304					
Oak	1305					
Mahogany	103712					
Maple	104227					

Keystone

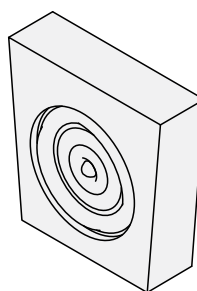

	2 ⁷ / ₈ " x 2 ⁷ / ₈ "		3 ³ / ₄ " x 3 ³ / ₄ "		4 ¹ / ₂ " x 4 ¹ / ₂ "	
Species	AAP Order No.	AW Order No.	AAP Order No.	AW Order No.	AAP Order No.	AW Order No.
Pine	2148		642		2152	
Oak	2149		190		2153	
Mahogany	103698		103700		103702	
Maple	104220		104221		104222	

Interior Casing
Plinth Block - Arch

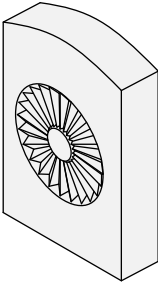
	2 ⁷ / ₈ " × 4"			3 ⁷ / ₈ " × 5 ¹ / ₄ "	
	Species	AAP Order No.	AW Order No.	AAP Order No.	AW Order No.
	Maple	107003	9050776	107005	9050778
	Oak	107002	9050775	107004	9050777
	Mahogany	109825		109827	
	Douglas Fir	109821		109823	
	Cherry	109817		109819	

Plinth Block

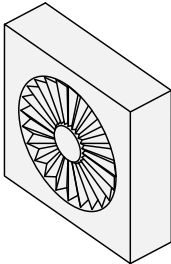
	2 ⁷ / ₈ " × 2 ⁷ / ₈ "			3 ⁷ / ₈ " × 3 ⁷ / ₈ "	
	Species	AAP Order No.	AW Order No.	AAP Order No.	AW Order No.
	Maple	106999	9050772	107001	9050774
	Oak	106998	9050771	107000	9050773
	Mahogany	109824		109826	
	Douglas Fir	109820		109822	
	Cherry	109816		109818	

Andersen® Complementary Clad Outswing Patio Doors (2009 to Present)

Single and Double Doors

Installation Components

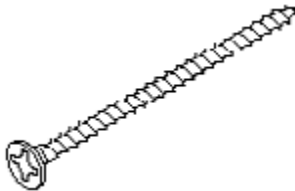
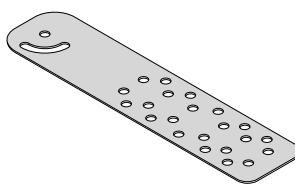
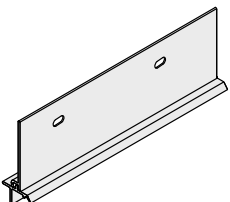
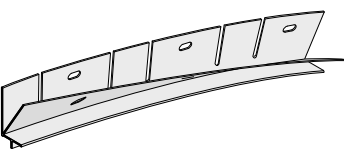
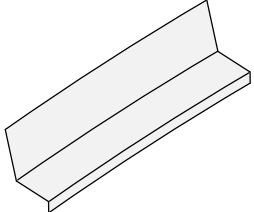
Installation Parts					
Screw - Long Hinge					
	Description	Finish	AAP Order No.	AW Order No.	
	#10 - 12 × 3" FH	Stainless Steel	472	9050918	
		Black	113239	9050916	
		White	113240	9050917	
		Antique Brass	113241		
		Bright Brass	113242		
Gold Dust	113246				
Installation Clips - 6"					
			AAP Order No.	AW Order No.	
			112736	9050825	
Installation Flange - Lineal <i>Ref. No. 8 page 41, 42 & 43</i>					
			AAP Order No.	AW Order No.	
			PF2079		
Installation Flange - Flexible <i>Ref. No. 9 page 41, 42 & 43</i>					
			AAP Order No.	AW Order No.	
			PF2080		
Flexible Drip Cap					
			Color	AAP Order No.	AW Order No.
			White	103252	
			Beige	103253	

Installation Components

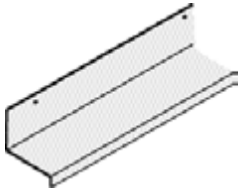
Drip Cap - Aluminum			
		AAP Order No.	AW Order No.
		PF2085	

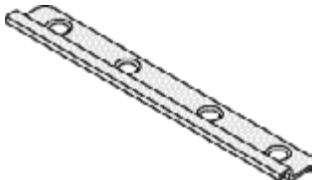
Clip - Sill / Stainless Steel			
		AAP Order No.	AW Order No.
		113177	

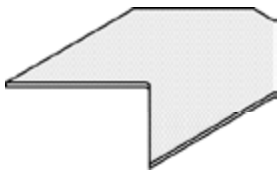
Corner Gasket - Installation Flange			
		AAP Order No.	AW Order No.
		113018	

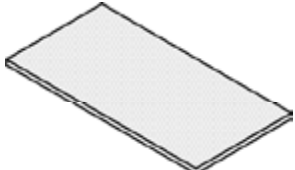
Straight Gasket - Installation Flange			
		AAP Order No.	AW Order No.
		113203	

Andersen® Complementary Clad Outswing Patio Doors (2009 to Present)

Single and Double Doors

Notes

Service Replacement

Service Replacement Parts

Service Parts**Weatherseal - Long Reach / 97"**

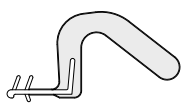
		Color	AAP Order No.	AW Order No.
		White	104602	9050748
		Bronze	104604	9050749

Corner Pad - $\frac{3}{8}$ " x 2"

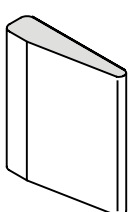
		Color	AAP Order No.	AW Order No.
		Bronze	106068	

Touch-Up Paint

	Note: ½ fl. oz bottle.	Color	AAP Order No.	AW Order No.
		White	104585	
		Terratone®	104586	
		Sandtone	104587	
		Forest Green	104588	

Andersen® Complementary Clad Outswing Patio Doors (2009 to Present)

Single and Double Doors

Notes
