

What's in This Section

Clad Inswing Patio Doors	Page 3
Part Illustrations	3
Parts Illustration - Single Doors	3
Parts Illustration - Double Door	4
Parts Illustration - Active Door	5
Parts Illustration - Passive Door	6
Parts Illustration - Stationary Door	7
Unit Sizes	8
Product Label	8
Standard Sizes	9
Panels	11
Panel Assembly - Active	11
Panel Assembly - Passive	12
Panel Assembly - Stationary	13
Panel Options	14
Replacement Door Panels	15
Reglazing Kits	15
Replacement Raised & Flat Panels	16
Interior Glazing Stops	17
Astragals	18
Door Panel Parts	20
Grilles	22
Interior and Exterior Grilles	22
Grille Profiles - Wood	23
Grille Profiles - Aluminum	24
Grille Profiles - Fibrex™	24
Standard Grille Patterns	25
Grille Parts	26
Hardware	27
Trim Set Illustration - GU / Active	27
Trim Set Illustration - GU / Semi Active	28
Trim Set Illustration - GU / Dummy	29
Trim Set - GU	30

Trim Set Parts	31
Trim Set Parts - AW / 2 ¼"	33
Lock Assembly - AW	34
Lock Parts - AW	36
Lock Parts - AW	37
Lock Assembly - GU	38
Lock Assembly - GU	39
Lock Parts - GU	41
Hinges - Adjustable	42
Frames	43
Frame Assembly - Active & Passive	43
Frame Assembly - Stationary	44
Sill	45
Sill Parts	45
Frame Parts	47
Interior Casing	48
Casing Profiles	48
Casing Parts	50
Installation Components	52
Installation Parts	52
 Service Replacement	 Page 55
Service Replacement Parts	55
Service Parts	55

Andersen® Complementary Clad Inswing Patio Doors (2009 to Present)

Single and Double Doors

Parts Illustration

Parts Illustration - Single Doors

Note:

Single doors can be active or stationary.

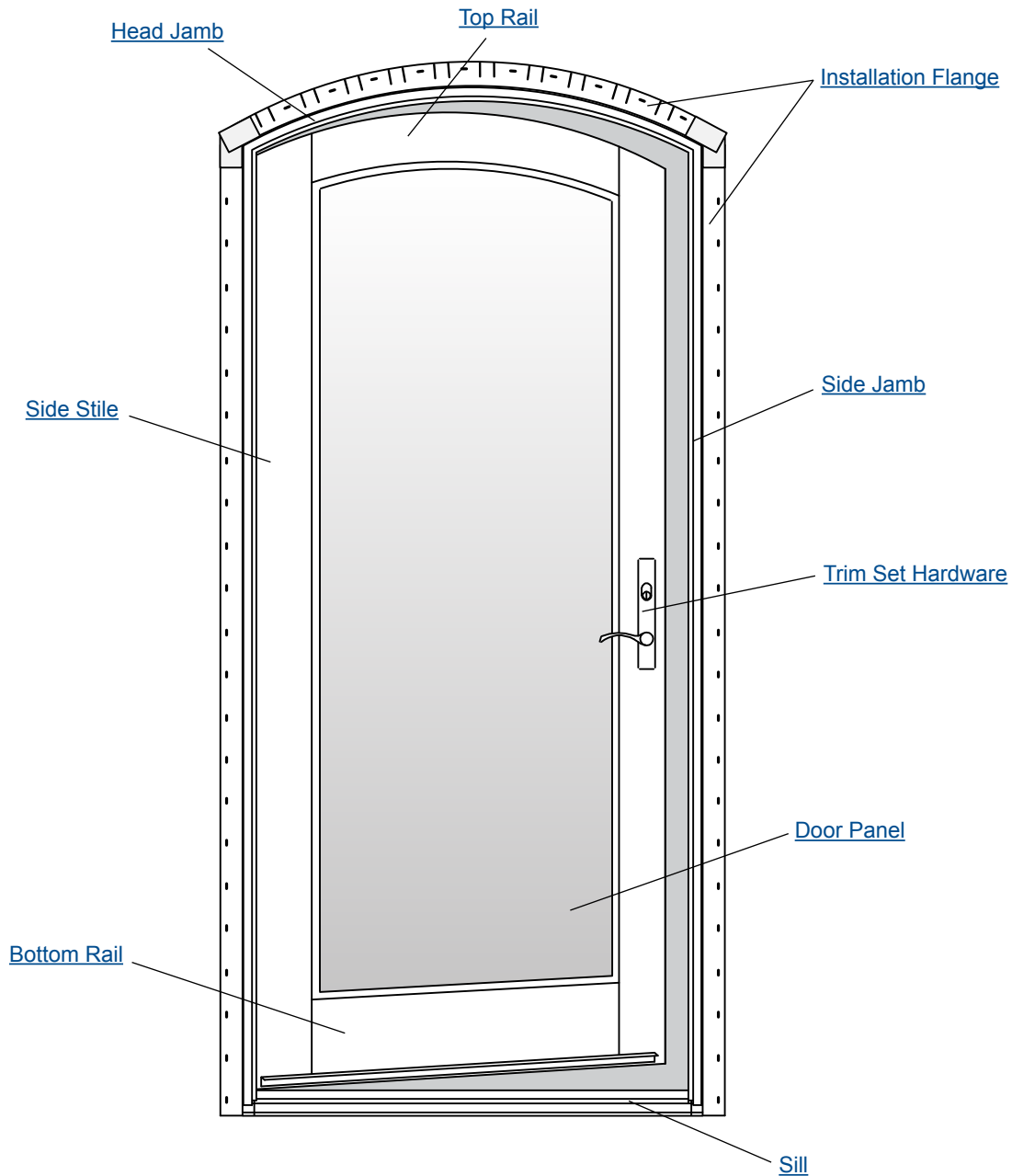

Manufactured 2009 to Present
Complementary Clad Inswing Patio Doors Unit Parts - Single Door

Unit viewed from exterior

Parts Illustration

Parts Illustration - Double Door

Note:

Double doors can be active/passive, passive/active, active/stationary, stationary/active, or stationary/stationary.

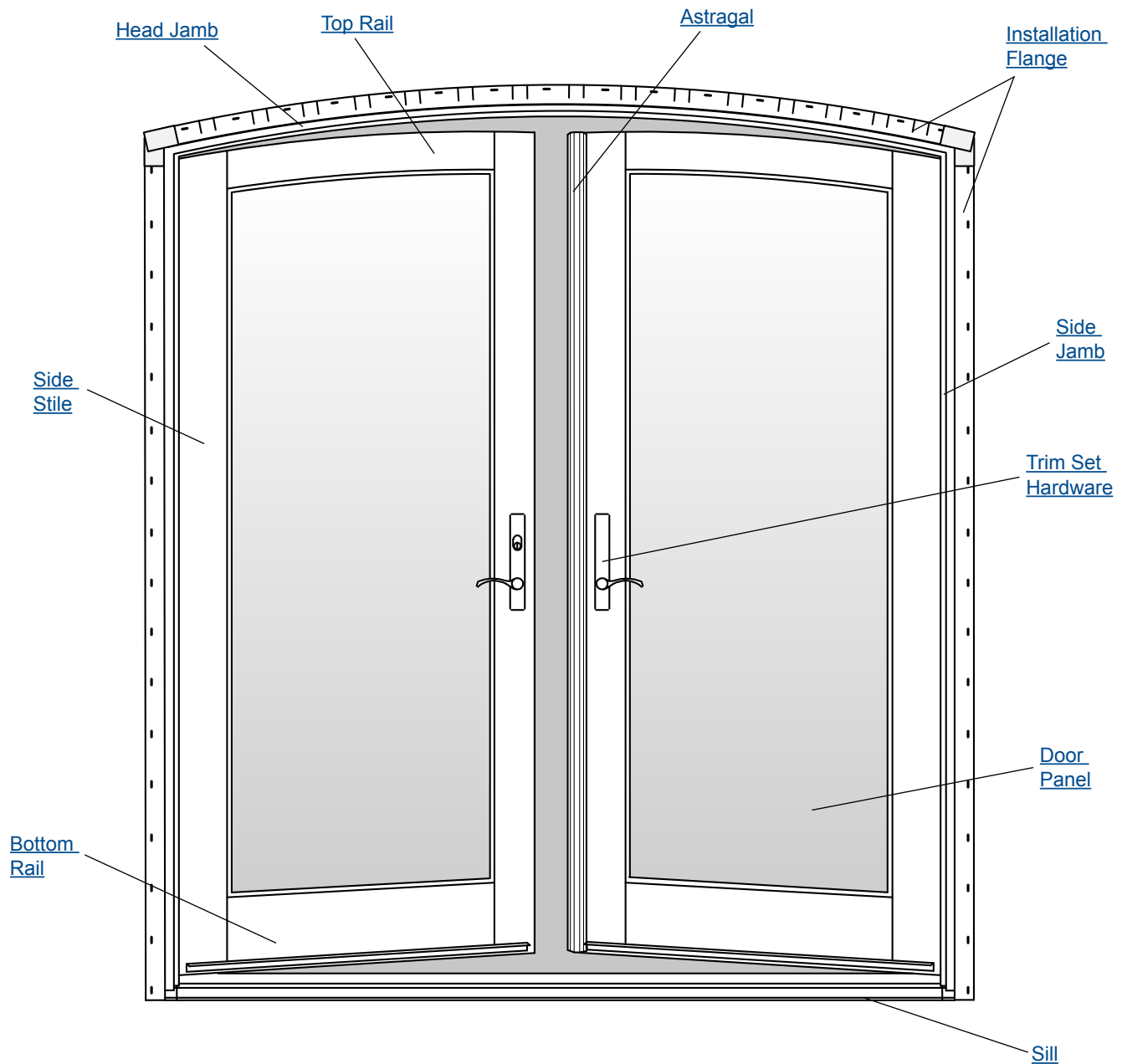

Manufactured 2009 to Present
Complementary Clad Inswing Patio Doors Unit Parts - Double Doors

Unit viewed from exterior

Parts Illustration

Parts Illustration - Active Door

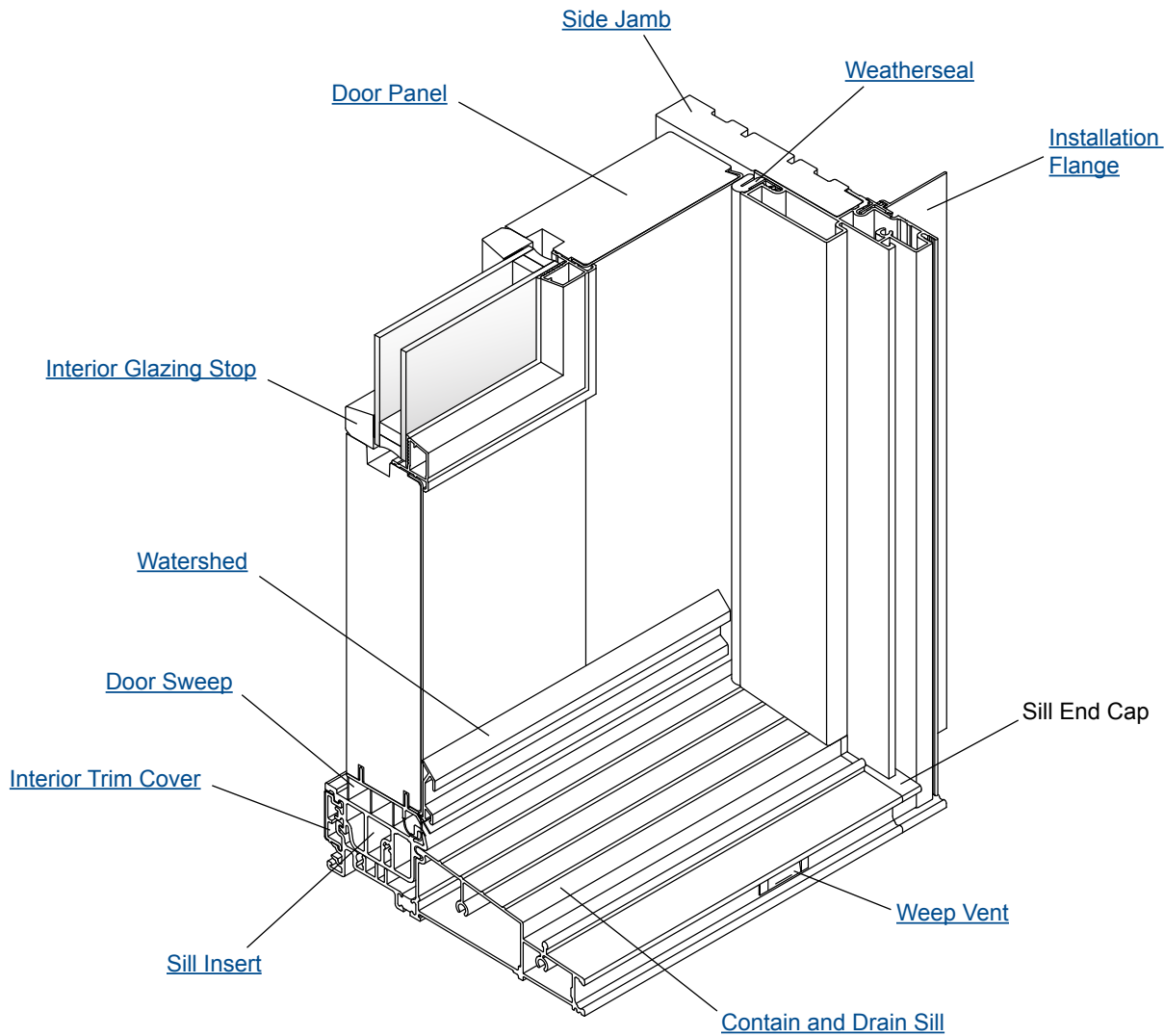

Complementary Clad Inswing Patio Doors - Active Door

Parts Illustration

Parts Illustration - Passive Door

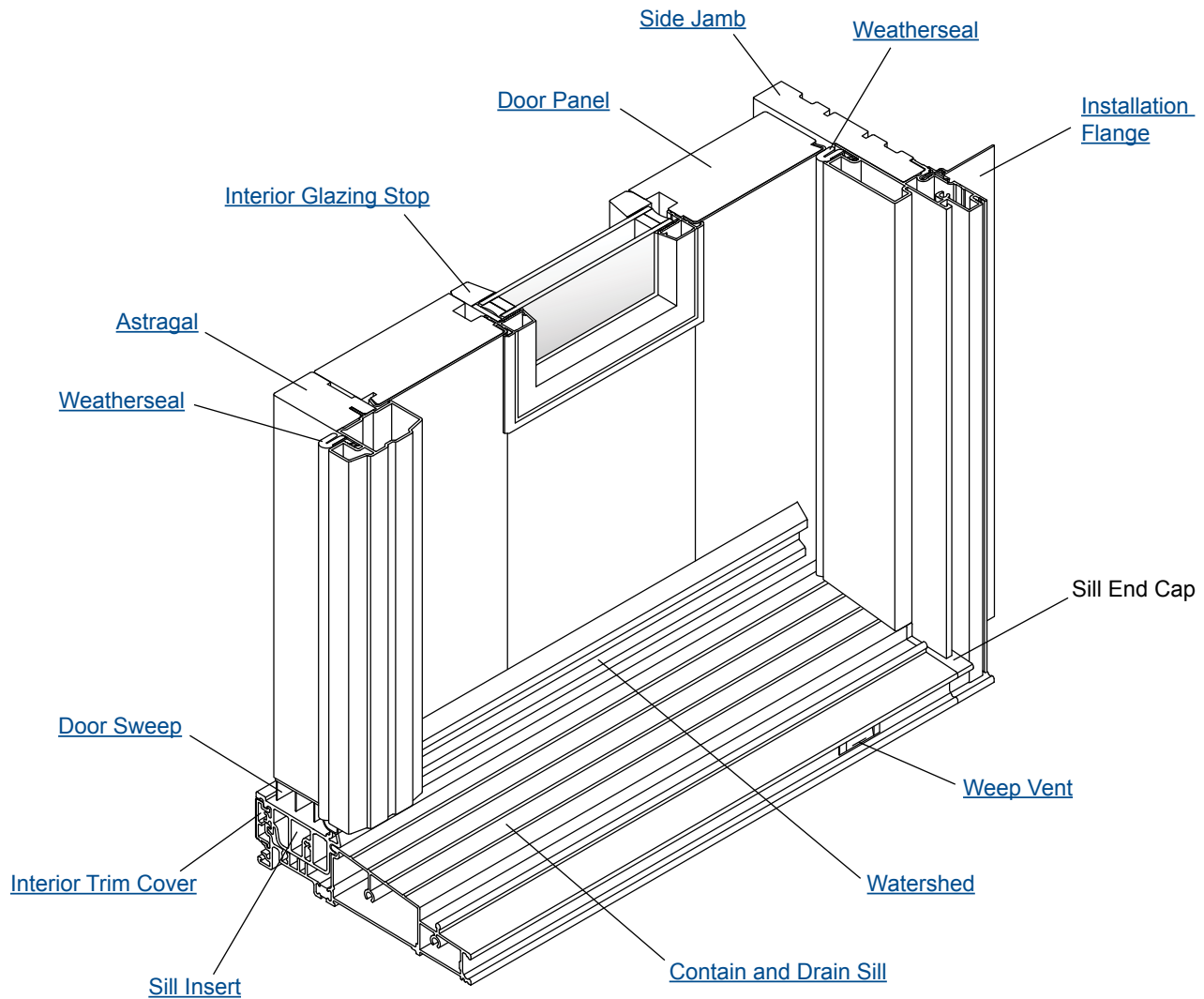

Complementary Clad Inswing Patio Doors - Passive Door

Parts Illustration

Parts Illustration - Stationary Door

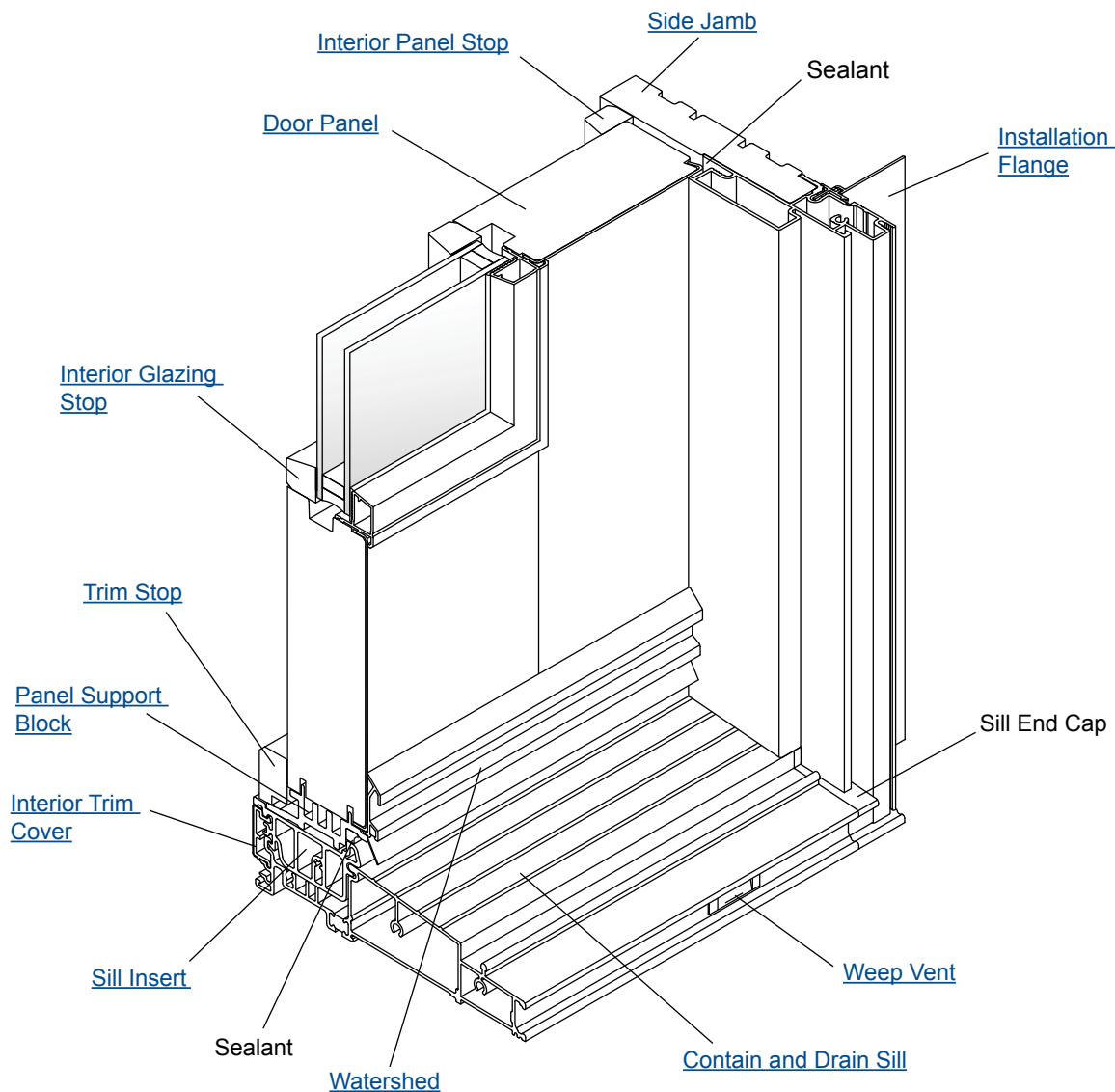

Complementary Clad Inswing Patio Doors - Stationary Door

Unit Sizes

Product Label

Clad inswing patio doors have an identification logo etched on the bottom right corner of the glass as viewed from the interior.

This identification logo contains a “P Number”. The “P Number” is located directly below the Andersen® logo. “P Numbers” include both the Production Number and Line Item Number separated by an exclamation mark.

When ordering replacement parts, please provide the “P Number” and a brief description of the product and part required to ensure the replacement part(s) match the specifications of the original product. If unable to locate the “P Number” contact the appropriate Andersen® distributor.

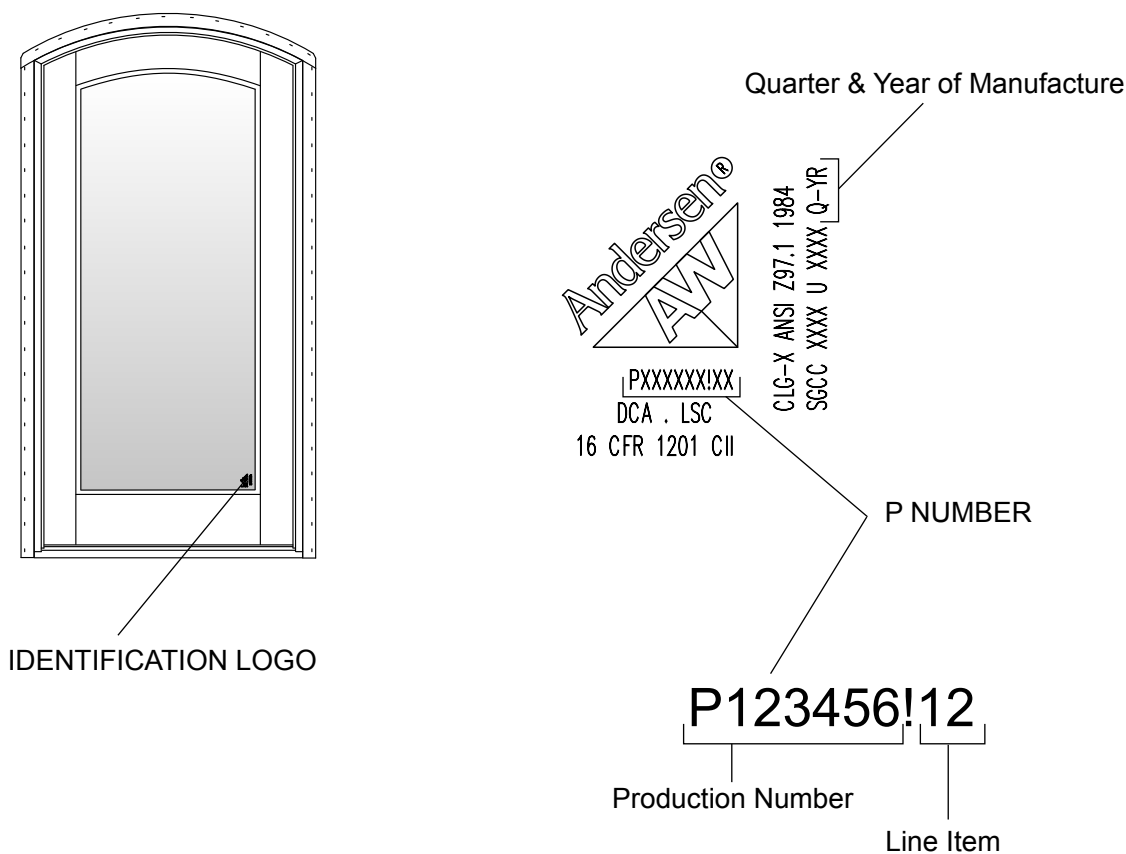

Andersen® Complementary Clad Inswing Patio Doors (2009 to Present)

Single and Double Doors

Unit Sizes

Standard Sizes

Note:

Standard sizes similar to Andersen® A Series product. Custom sizes available.

Arch Top Doors

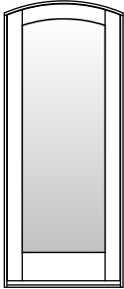

Unit No.	Dimensions (w x h)
AHIAD2168	23 ¹⁵ / ₁₆ " x 79 ¹ / ₂ "
AHIAD2768	29 ¹⁵ / ₁₆ " x 79 ¹ / ₂ "
AHIAD2968	31 ¹⁵ / ₁₆ " x 79 ¹ / ₂ "
AHIAD3168	35 ¹⁵ / ₁₆ " x 79 ¹ / ₂ "
AHIAD3368	37 ¹⁵ / ₁₆ " x 79 ¹ / ₂ "
AHIAD21611	23 ¹⁵ / ₁₆ " x 82 ³ / ₈ "
AHIAD27611	29 ¹⁵ / ₁₆ " x 82 ³ / ₈ "
AHIAD29611	31 ¹⁵ / ₁₆ " x 82 ³ / ₈ "
AHIAD31611	35 ¹⁵ / ₁₆ " x 82 ³ / ₈ "
AHIAD33611	37 ¹⁵ / ₁₆ " x 82 ³ / ₈ "
AHIAD2180	23 ¹⁵ / ₁₆ " x 95 ¹ / ₂ "
AHIAD2780	29 ¹⁵ / ₁₆ " x 95 ¹ / ₂ "
AHIAD2980	31 ¹⁵ / ₁₆ " x 95 ¹ / ₂ "
AHIAD3180	33 ¹⁵ / ₁₆ " x 95 ¹ / ₂ "
AHIAD3380	37 ¹⁵ / ₁₆ " x 95 ¹ / ₂ "

Double Arch Doors

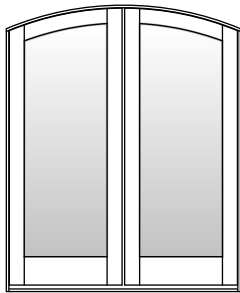

Unit No.	Dimensions (w x h)
AHIAD4068	47 ¹ / ₄ " x 79 ¹ / ₂ "
AHIAD5068	59 ¹ / ₄ " x 79 ¹ / ₂ "
AHIAD5468	63 ¹ / ₄ " x 79 ¹ / ₂ "
AHIAD6068	71 ¹ / ₄ " x 79 ¹ / ₂ "
AHIAD6468	75 ¹ / ₄ " x 79 ¹ / ₂ "
AHIAD40611	47 ¹ / ₄ " x 82 ³ / ₈ "
AHIAD50611	59 ¹ / ₄ " x 82 ³ / ₈ "
AHIAD54611	63 ¹ / ₄ " x 82 ³ / ₈ "
AHIAD60611	71 ¹ / ₄ " x 82 ³ / ₈ "
AHIAD64611	75 ¹ / ₄ " x 82 ³ / ₈ "
AHIAD4080	47 ¹ / ₄ " x 95 ¹ / ₂ "
AHIAD5080	59 ¹ / ₄ " x 95 ¹ / ₂ "
AHIAD5480	63 ¹ / ₄ " x 95 ¹ / ₂ "
AHIAD6080	71 ¹ / ₄ " x 95 ¹ / ₂ "
AHIAD6480	75 ¹ / ₄ " x 95 ¹ / ₂ "

Unit Sizes

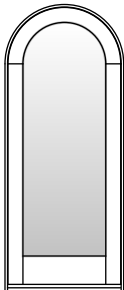
Springline™ Doors			
		Unit No.	Dimensions (w × h)
		AHISD3180	35 ¹⁵ / ₁₆ " × 95 ¹ / ₂ "
		AHISD3380	37 ¹⁵ / ₁₆ " × 95 ¹ / ₂ "

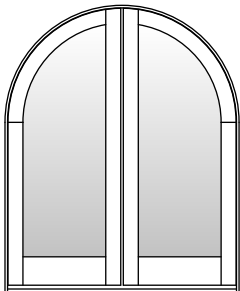
Double Springline™ Doors			
		Unit No.	Dimensions (w × h)
		AHISD4080	47 ¹ / ₄ " × 95 ¹ / ₂ "
		AHISD5080	59 ¹ / ₄ " × 95 ¹ / ₂ "
		AHISD5480	63 ¹ / ₄ " × 95 ¹ / ₂ "
		AHISD6080	71 ¹ / ₄ " × 95 ¹ / ₂ "
		AHISD6480	75 ¹ / ₄ " × 95 ¹ / ₂ "

Panel Assembly - Active

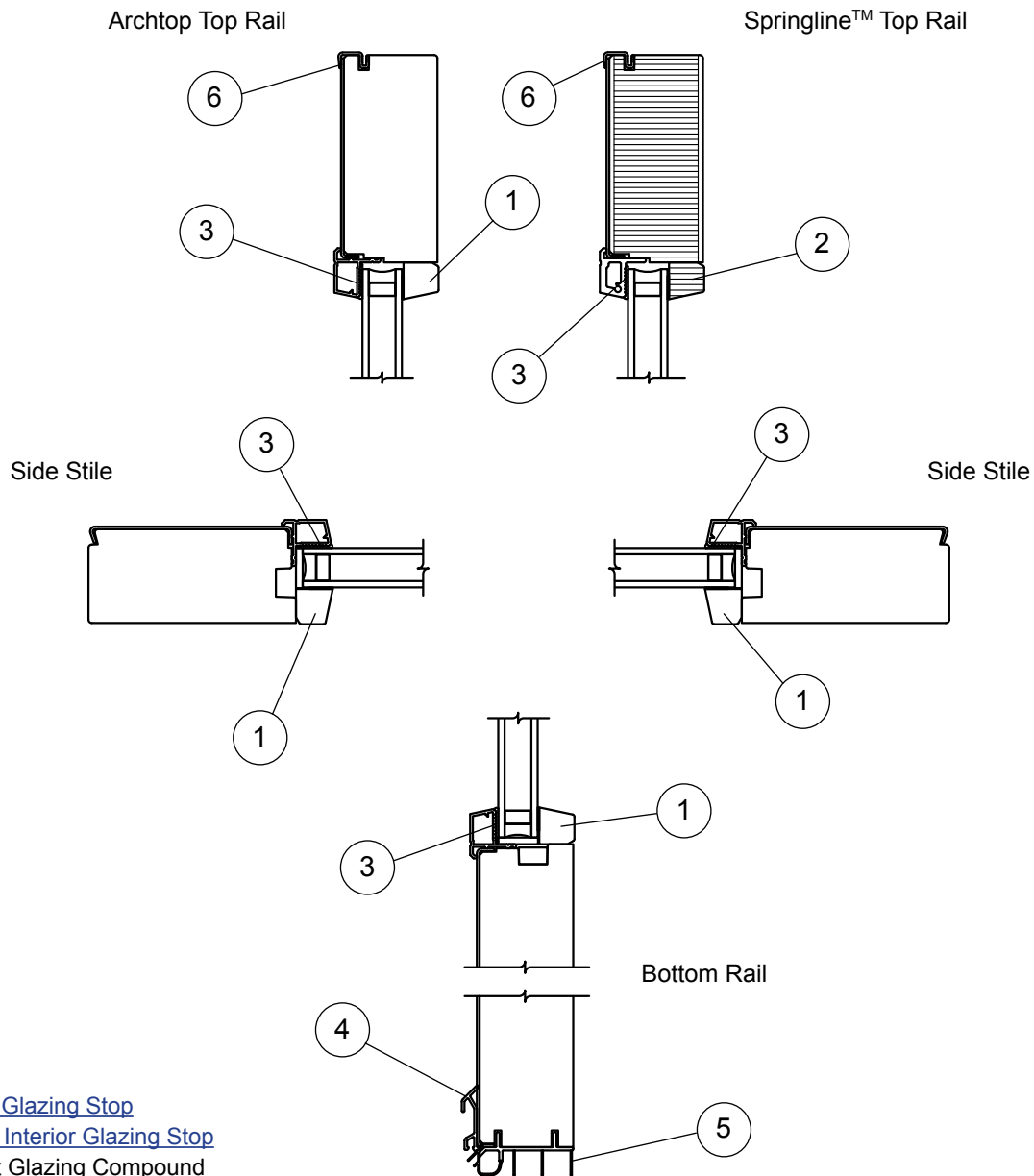

- [1. Interior Glazing Stop](#)
- [2. Curved Interior Glazing Stop](#)
- [3. Sealant Glazing Compound](#)
- [4. Watershed](#)
- [5. Door Sweep](#)
- [6. Panel Cap](#)

Complementary Clad Inswing Patio Doors - Active Panels

Panels

Panel Assembly - Passive

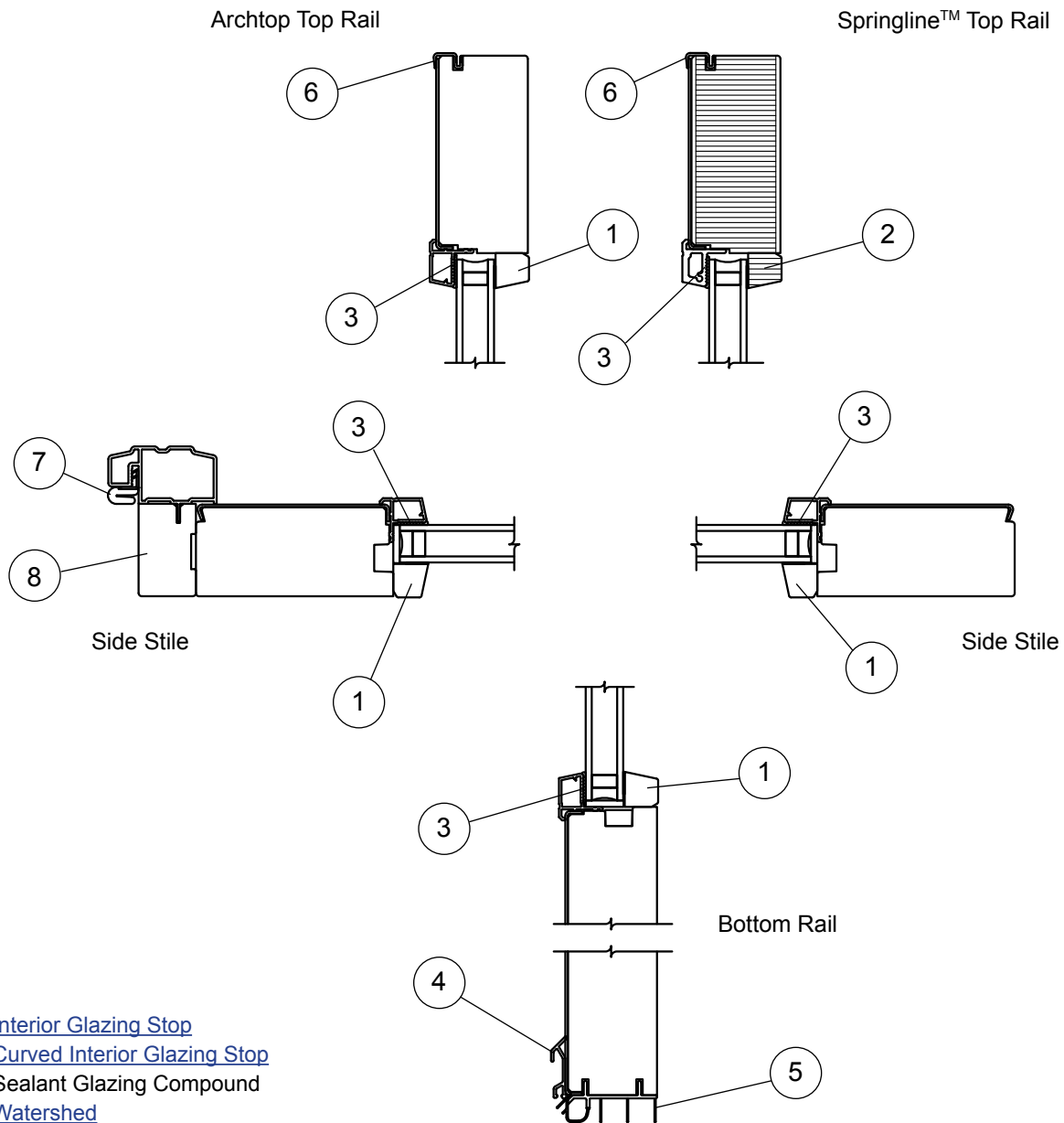

- [1. Interior Glazing Stop](#)
- [2. Curved Interior Glazing Stop](#)
- [3. Sealant Glazing Compound](#)
- [4. Watershed](#)
- [5. Door Sweep](#)
- [6. Panel Cap](#)
- [7. Weatherseal](#)
- [8. Astragal](#)

Complementary Clad Inswing Patio Doors - Passive Panels

Panel Assembly - Stationary

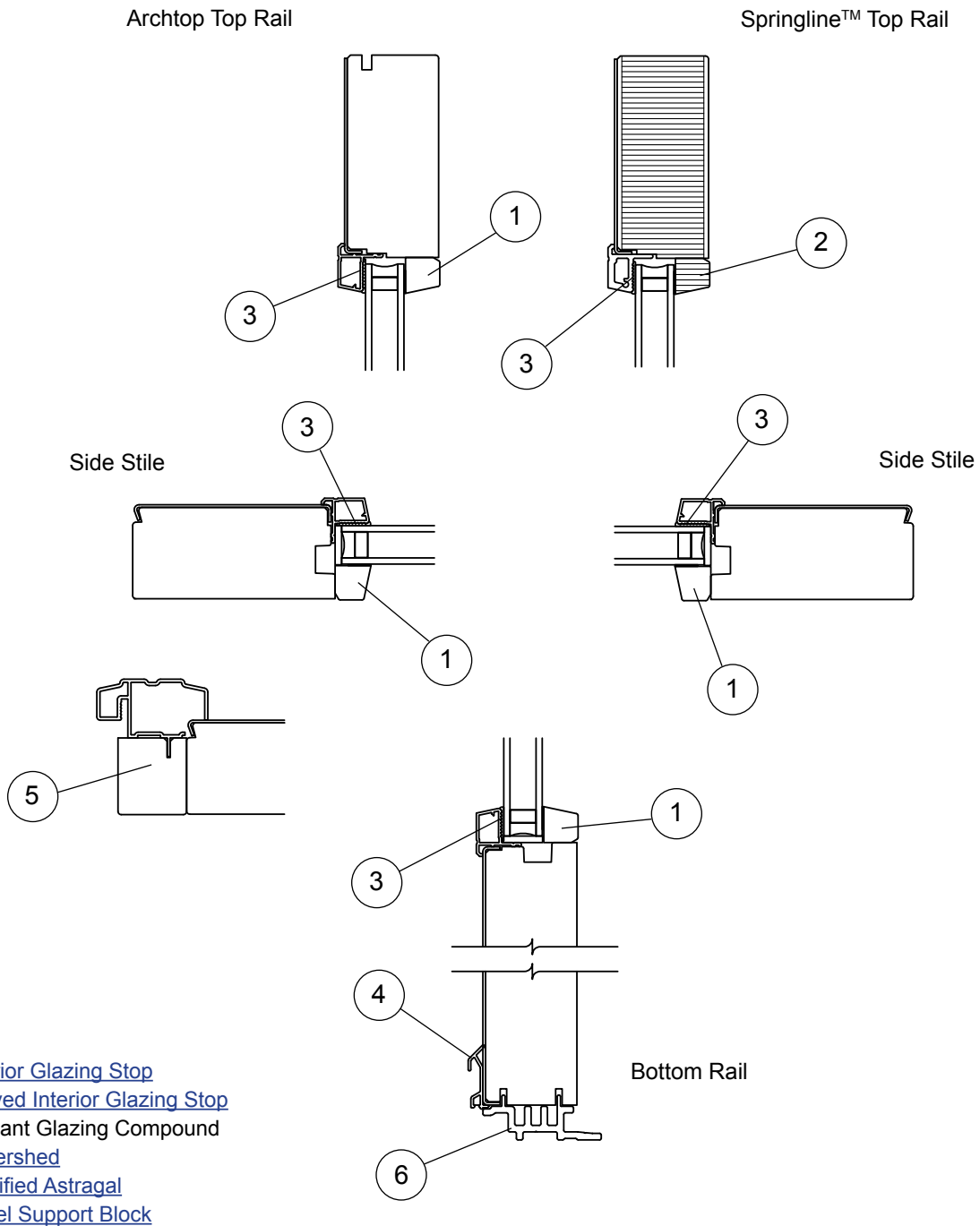

Complementary Clad Inswing Patio Doors - Stationary Panels

Panels

Panel Options

Panel Thicknesses

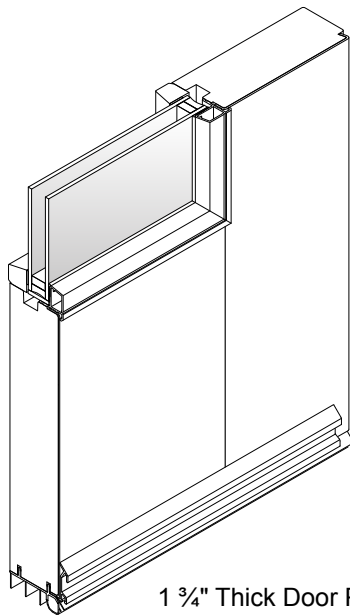

1 3/4" Thick Door Panel

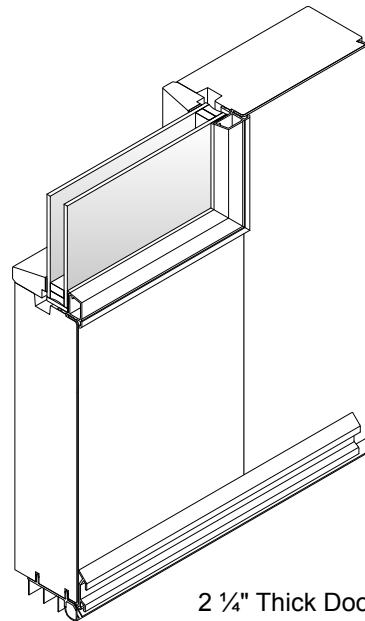

2 1/4" Thick Door Panel

Glass / Flat Panels / Raised Panels

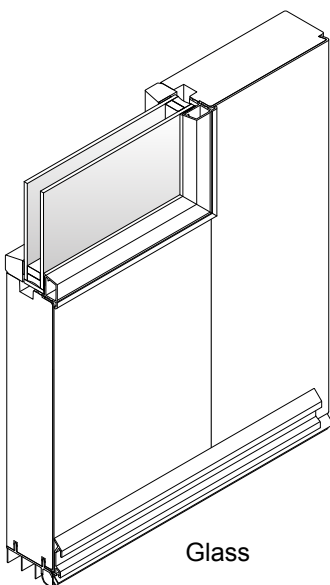

Glass

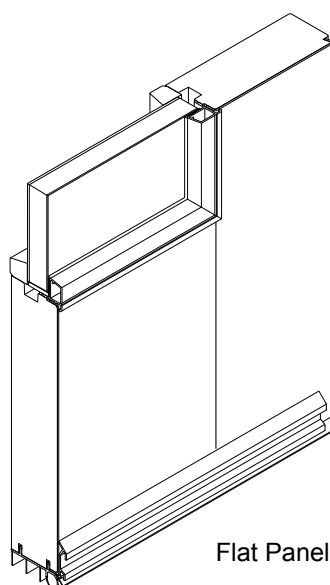

Flat Panel

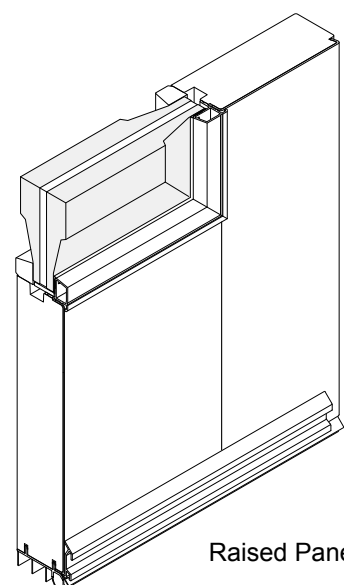

Raised Panel

Panels

Replacement Door Panels

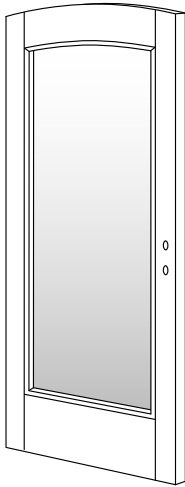

Note:

Replacement door panels are made to order.

To order, complete the **Hinge Location Form** and state:

1. **Description of Part** (replacement door panel)
2. **Quantity**
3. **P number** (from product label, see [page 8](#))

Reglazing Kits

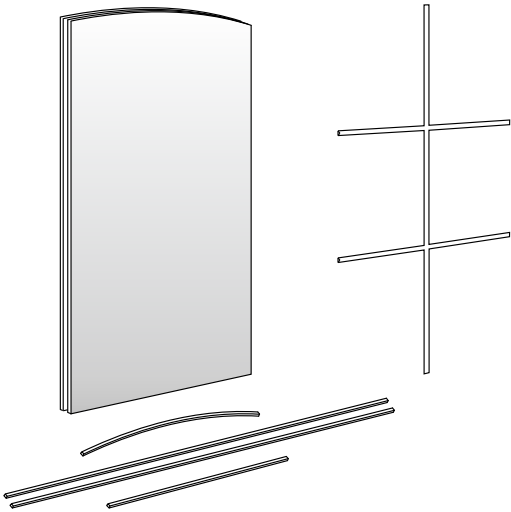

Kit Includes:

Glass unit.

Interior glazing stops and permanent grilles are optional and must be ordered separately.

Glazing stops and grilles have tape applied.

Note:

Reglazing kits are made to order.

To order, state:

1. **Description of Part** (reglazing kit)
2. **Quantity**
3. **P number** (from product label, see [page 8](#))

Panels

Replacement Raised & Flat Panels

Replacement Raised Panels

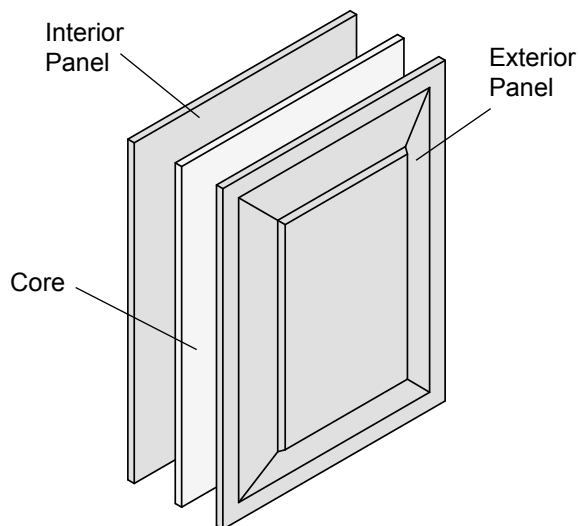
**Note:**

Raised panels are made up of 3 parts; exterior panel, interior panel & core.

Raised panels can be ordered as separate pieces or as a set.

Interior raised panels are available in pine, oak, mahogany, maple, cherry, Douglas fir, alder and prefinished white.

Exterior raised panels are available in 21 standard and any custom color.

To order, state:

1. **Description of Part (raised panel)**
2. **Quantity**
3. **P number (from product label, see [page 8](#))**

Replacement Flat Panels

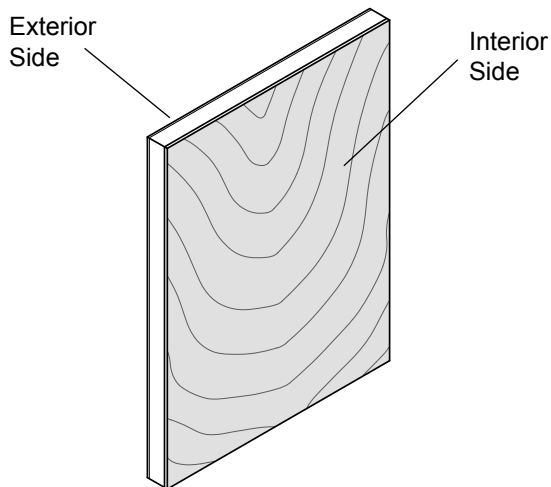
**Note:**

Flat panels are 1 piece.

Interior of flat panels are available in pine, oak, mahogany, maple, cherry, Douglas fir, alder and prefinished white.

Exterior of flat panels are available in 21 standard and any custom color.

To order, state:

1. **Description of Part (flat panel)**
2. **Quantity**
3. **P number (from product label, see [page 8](#))**

Andersen® Complementary Clad Inswing Patio Doors (2009 to Present)

Single and Double Doors

Panels

Interior Glazing Stops

Note:

Available in pine, oak, mahogany, maple, cherry, Douglas fir, alder, and prefinished white.

Interior Glazing Stop - $\frac{1}{2}$ " - Lineal *Ref. No. 1* [page 11](#), [12](#), & [13](#)

	Note: Used on decorative insulating art glass in $1\frac{3}{4}$ " door panels.	AAP Order No.	AW Order No.
		PF1008	

Interior Glazing Stop - $\frac{1}{2}$ " - Curved *Ref. No. 2* [page 11](#), [12](#), & [13](#)

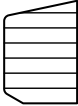
	Note: Used on decorative insulating art glass in $1\frac{3}{4}$ " door panels.	AAP Order No.	AW Order No.
		PF1016	

Interior Glazing Stop - $\frac{5}{8}$ " - Lineal & Curved *Ref. No. 1 & 2* [page 11](#), [12](#), & [13](#)

	Note: Used on dual pane $1\frac{3}{4}$ " door panels.	AAP Order No.	AW Order No.
		PF1755	

Interior Glazing Stop - $\frac{15}{16}$ " - Lineal & Curved *Ref. No. 1 & 2* [page 11](#), [12](#), & [13](#)

	Note: Used on decorative insulating art glass in $2\frac{1}{4}$ " door panels.	AAP Order No.	AW Order No.
		PF1483	

Interior Glazing Stop - $1\frac{3}{16}$ " - Lineal & Curved *Ref. No. 1 & 2* [page 11](#), [12](#), & [13](#)

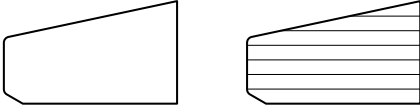
	Note: Used on single pane $1\frac{3}{4}$ " door panels and dual pane $2\frac{1}{4}$ " door panels.	AAP Order No.	AW Order No.
		PF1011	

Interior Glazing Stop - $1\frac{13}{16}$ " - Lineal & Curved *Ref. No. 1 & 2* [page 11](#), [12](#), & [13](#)

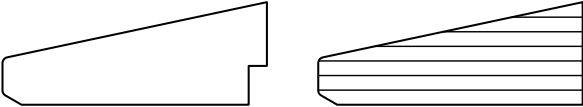
	Note: Used on single pane $2\frac{1}{4}$ " door panels.	AAP Order No.	AW Order No.
		PF1758	

Panels

Astragals

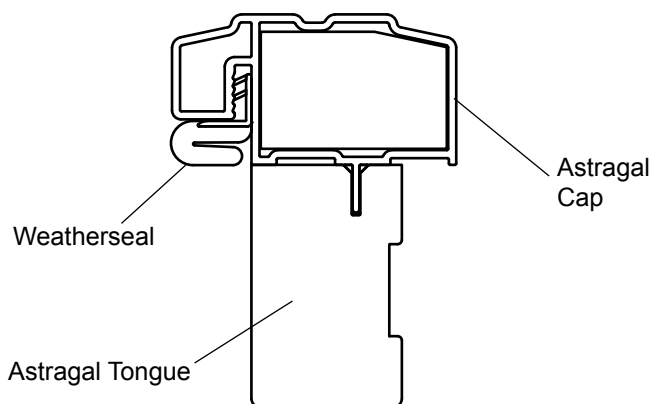
Astragal Ref. No. 8 [page 12](#)

Note:

Replacement astragals are made to order.

To order, state:

1. **Description of Part** (astragal, including left- or right-hinged door panel)
2. **Quantity**
3. **P number** (from product label, see [page 8](#))

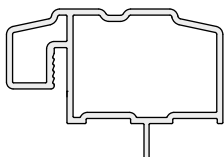
Astragal Cap - Aluminum

Note:

Available in 21 standard and any custom color.

AAP Order No.

PF2185

AW Order No.

Astragal Tongue - 1 3/4" Door Panel / Wood

Note:

Used on 1 3/4" door panels.

Available in pine, oak, mahogany, maple, cherry, Douglas fir, alder, and prefinished white.

AAP Order No.

PF2199

AW Order No.

Astragal Tongue - 2 1/4" Door Panel / Wood

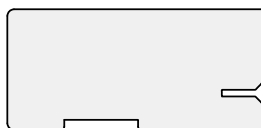
Note:

Used on 2 1/4" door panels.

Available in pine, oak, mahogany, maple, cherry, Douglas fir, alder, and prefinished white.

AAP Order No.

PF2275

AW Order No.

Andersen® Complementary Clad Inswing Patio Doors (2009 to Present)

Single and Double Doors

Panels

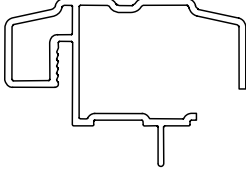
Astragal Cap - Stationary Door / Aluminum Ref. No. 5 page 13			
	Note: Available in 21 standard and any custom color.	AAP Order No.	AW Order No.
		PF2251	

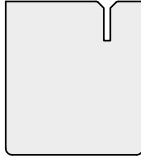
Astragal Tongue - Stationary Door / 1 3/4" Door Panel / Wood Ref. No. 5 page 13			
	Note: Used on stationary 1 3/4" door panels. Available in pine, oak, mahogany, maple, cherry, Douglas fir, alder, and prefinished white.	AAP Order No.	AW Order No.
		PF2253	

Astragal Tongue - Stationary Door / 2 1/4" Door Panel / Wood Ref. No. 5 page 13			
	Note: Used on stationary 2 1/4" door panels. Available in pine, oak, mahogany, maple, cherry, Douglas fir, alder, and prefinished white.	AAP Order No.	AW Order No.
		PF2318	

Panels

Door Panel Parts

Door Sweep - 1 3/4" & 2 1/4" Door Panels *Ref. No. 5 [page 11](#) & [12](#)*

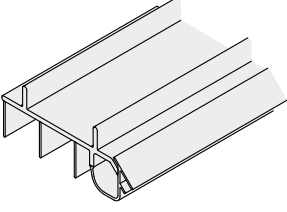
	Note: Used on active and passive doors.	AAP Order No.	AW Order No.
		PF2188	

Panel Cap *Ref. No. 6 [page 11](#) & [12](#)*

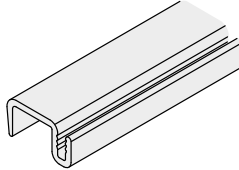
	Note: Used on active and passive doors. Available in 21 standard and any custom color.	AAP Order No.	AW Order No.
		PF2122	

Watershed - Aluminum *Ref. No. 4 [page 11](#), [12](#), & [13](#)*

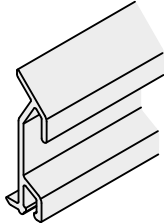
	Note: Available in 21 standard and any custom color.	AAP Order No.	AW Order No.
		PF2190	

Eyelet - AW / Passive

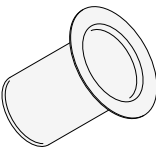
	Note: Use with passive lock assembly.	AAP Order No.	AW Order No.
		2228	

Andersen® Complementary Clad Inswing Patio Doors (2009 to Present)

Single and Double Doors

Panels

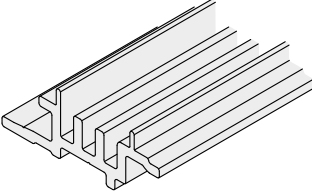
Support Block - Stationary Doors / 1 3/4" & 2 1/4" Door Panels <i>Ref. No. 6</i> page 13			
	Note: Used on stationary doors.	AAP Order No.	AW Order No.
		PF2247	

Grilles

Interior and Exterior Grilles

Full Divided Light

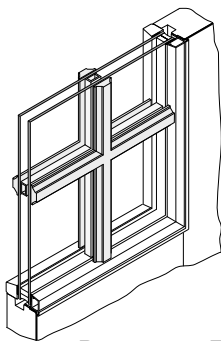

Permanent Exterior
Permanent Interior
With Spacer

Simulated Divided Light

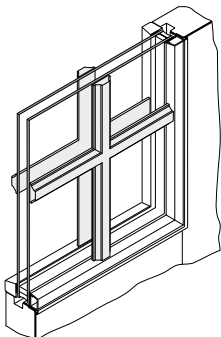

Permanent Exterior
Permanent Interior

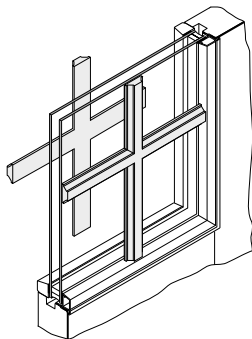

Permanent Exterior
Removable Interior

Easy Clean Options

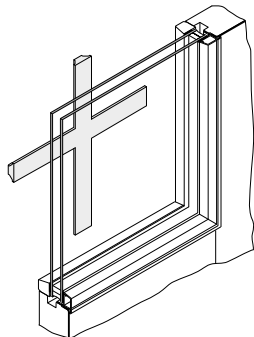

Removable Interior

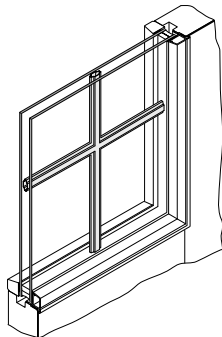

Finelight™ Between-the-Glass

Note:

Replacement interior and exterior grilles are made to order.

All grille configurations are available with interiors and exteriors to match interiors and exteriors of windows.

To order, state:







1. **Description of Part** (interior or exterior and type of grille)
2. **Quantity**
3. **P number** (from product label, see [page 8](#))

Grilles







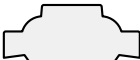

Grille Profiles - Wood

Note:
Standard grille and divided light bars are for interior use only. Available in pine, oak, mahogany, maple, cherry, Douglas fir, alder, and prefinished white.

Standard Grille Bars

	Chamfer Style	Roman Ogee Style	Other
3/4"	 PF1717	 PF1828	
7/8"	 PF1718	 PF1829	 GBD178
1 1/8"	 PF1719	 PF1830	

Divided Light Bars

	Chamfer Style	Roman Ogee Style
3/4"	 PF1720	
7/8"	 PF1721	 PF1888
1 1/8"	 PF1722	 PF1889
1 1/2"	 PF2050	 PF1954
2 1/4"	 PF1723	

Complementary Clad Inswing Patio Doors - Wood Grille Profiles

Grilles

Grille Profiles - Aluminum

Note:

Aluminum divided light bars are for exterior use only. Available in 21 standard and any custom color.

Divided Light Bars
Chamfer Style
Roman Ogee Style
 $\frac{3}{4}"$

PF1780

 $\frac{7}{8}"$

PF1781



PF1861

 $1 \frac{1}{8}"$

PF1782



PF1862

 $1 \frac{1}{2}"$

PF1953

 $2 \frac{1}{4}"$

PF1783

Complementary Clad Inswing Patio Doors - Aluminum Grille Profiles

Grille Profiles - Fibrex™

Note:

Fibrex™ divided light bars are for interior and exterior use. Available in 21 standard and any custom color.

Divided Light Bars
Chamfer Style
 $\frac{3}{4}"$



PF1623

 $\frac{7}{8}"$

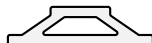
PF1624

 $1 \frac{1}{8}"$

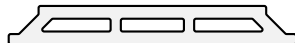
PF1625

 $2 \frac{1}{4}"$

PF1626

Complementary Clad Inswing Patio Doors - Fibrex™ Grille Profiles

Grilles

Standard Grille Patterns

Note:
Custom grille patterns are available.

Colonial

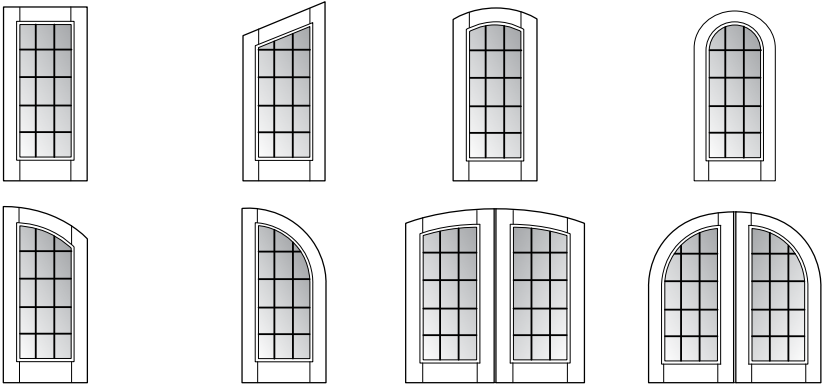

Renaissance

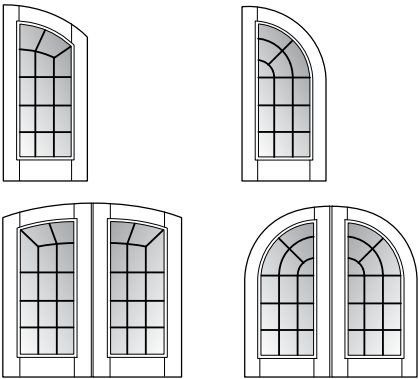

Prairie

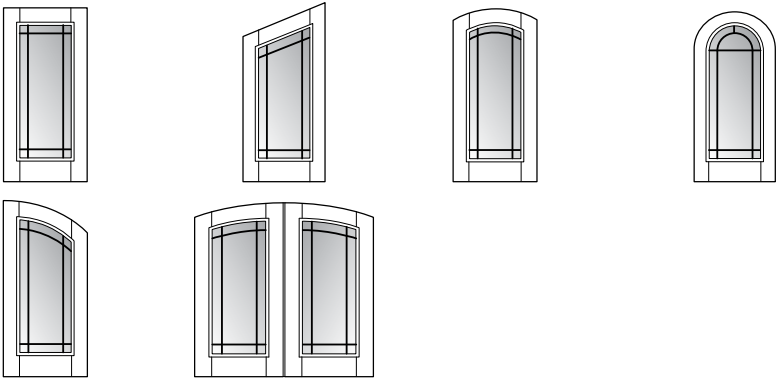

Complementary Clad Inswing Patio Doors - Grille Patterns

Grilles

Grille Parts

Grille Surround - $\frac{1}{2}$ " - Lineal & Curved

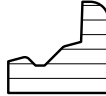
 	Note: Used with PF1008 & PF1016 glass stop. Available in pine, oak, mahogany, maple, cherry, Douglas fir, alder, and prefinished white.	AAP Order No.	AW Order No.
		PF1108	

Grille Surround - $\frac{5}{8}$ " - Lineal & Curved

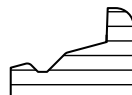
 	Note: Used with PF1755 glass stop. Available in pine, oak, mahogany, maple, cherry, Douglas fir, alder, and prefinished white.	AAP Order No.	AW Order No.
		PF1756	

Grille Surround - $\frac{15}{16}$ " - Lineal & Curved

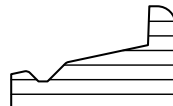
 	Note: Used with PF1483 glass stop. Available in pine, oak, mahogany, maple, cherry, Douglas fir, alder, and prefinished white.	AAP Order No.	AW Order No.
		PF1871	

Grille Surround - $1 \frac{3}{16}$ " - Lineal & Curved

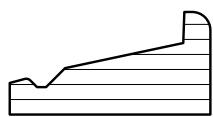
 	Note: Used with PF1011 glass stop. Available in pine, oak, mahogany, maple, cherry, Douglas fir, alder, and prefinished white.	AAP Order No.	AW Order No.
		PF1230	

Surround Clip

		AAP Order No.	AW Order No.
		1364	

End Clip - Grilles

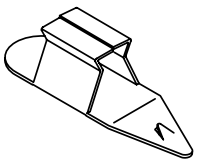
		Color	AAP Order No.	AW Order No.
		White	105444	
		Terratone™	105445	
		Sandtone	105446	9050872
		Forest Green	105447	

Trim Set Illustration - GU / Active

Note:

Use active trim set with the GU active lock system. Left-handed trim set shown below. Design change March 2012.

Components shown are not available individually - they must be ordered as part of the complete trim set.

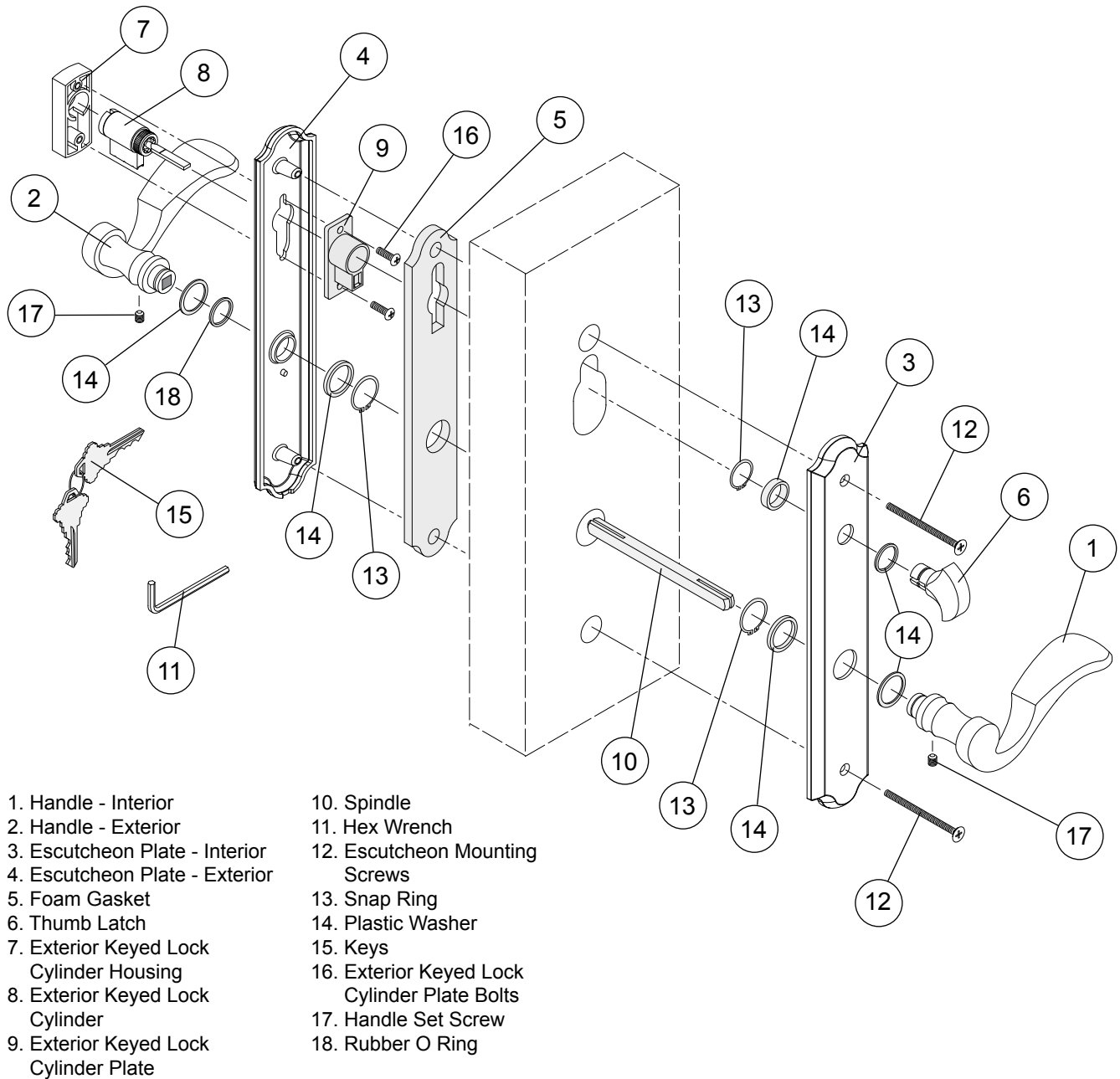

Complementary Clad Inswing Patio Doors - Active Trim Set

Hardware

Trim Set Illustration - GU / Semi Active

Note:

Use semi-active trim set with the GU passive lock system. Left-handed trim set shown below. Design change March 2012.

Components shown are not available individually - they must be ordered as part of the complete trim set.

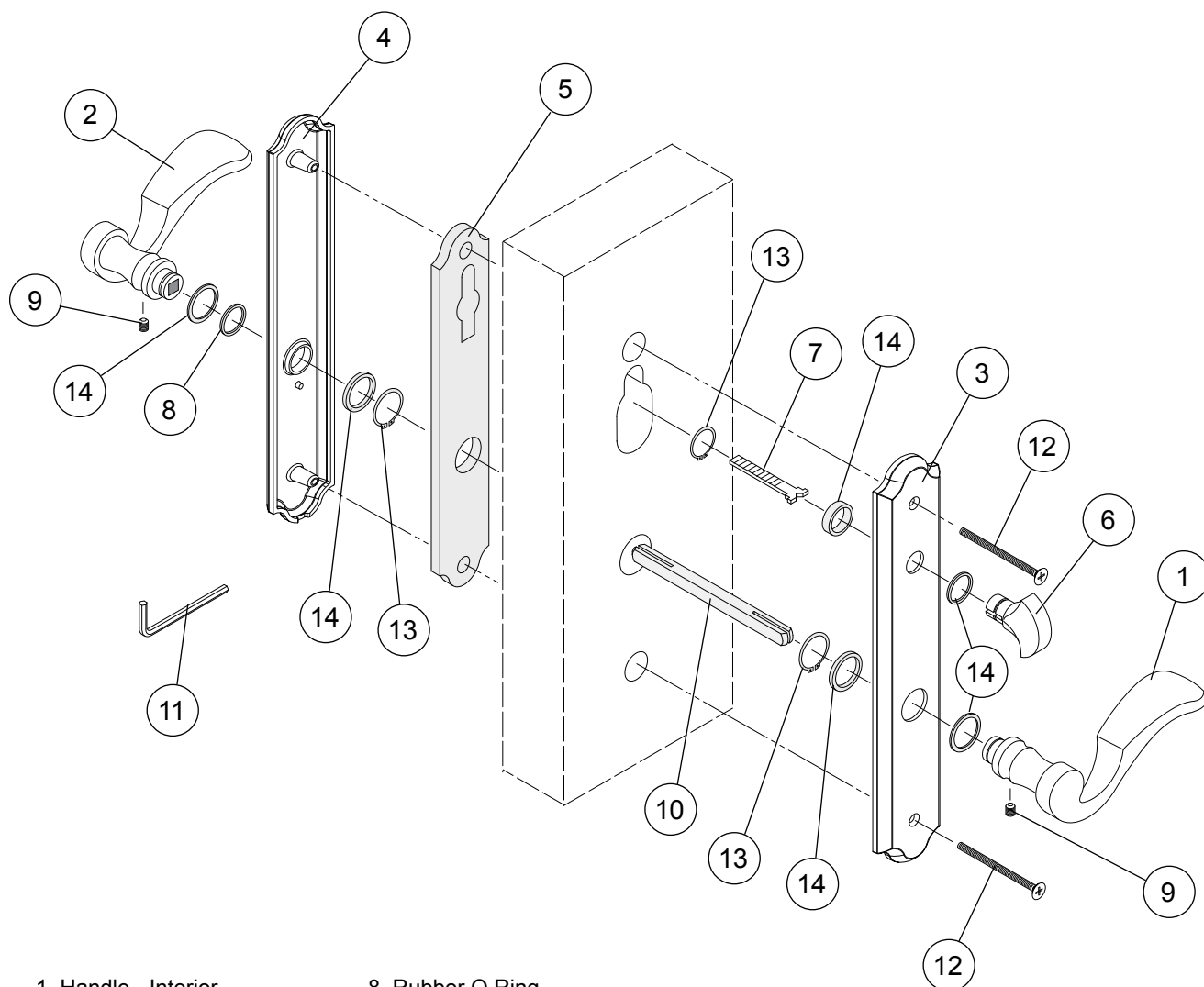

- | | |
|--------------------------------|--------------------------------|
| 1. Handle - Interior | 8. Rubber O Ring |
| 2. Handle - Exterior | 9. Handle Set Screw |
| 3. Escutcheon Plate - Interior | 10. Spindle |
| 4. Escutcheon Plate - Exterior | 11. Hex Wrench |
| 5. Foam Gasket | 12. Escutcheon Mounting Screws |
| 6. Thumb Latch | 13. Snap Ring |
| 7. Latch Tail Piece | 14. Plastic Washer |

Complementary Clad Inswing Patio Doors - Semi-Active Trim Set

Trim Set Illustration - GU / Dummy

Note:

Use this dummy trim set with the GU lock system on stationary doors and passive doors with flush bolts. Left-handed trim set shown below. Design change March 2012.

Components shown are not available individually - they must be ordered as part of the complete trim set.

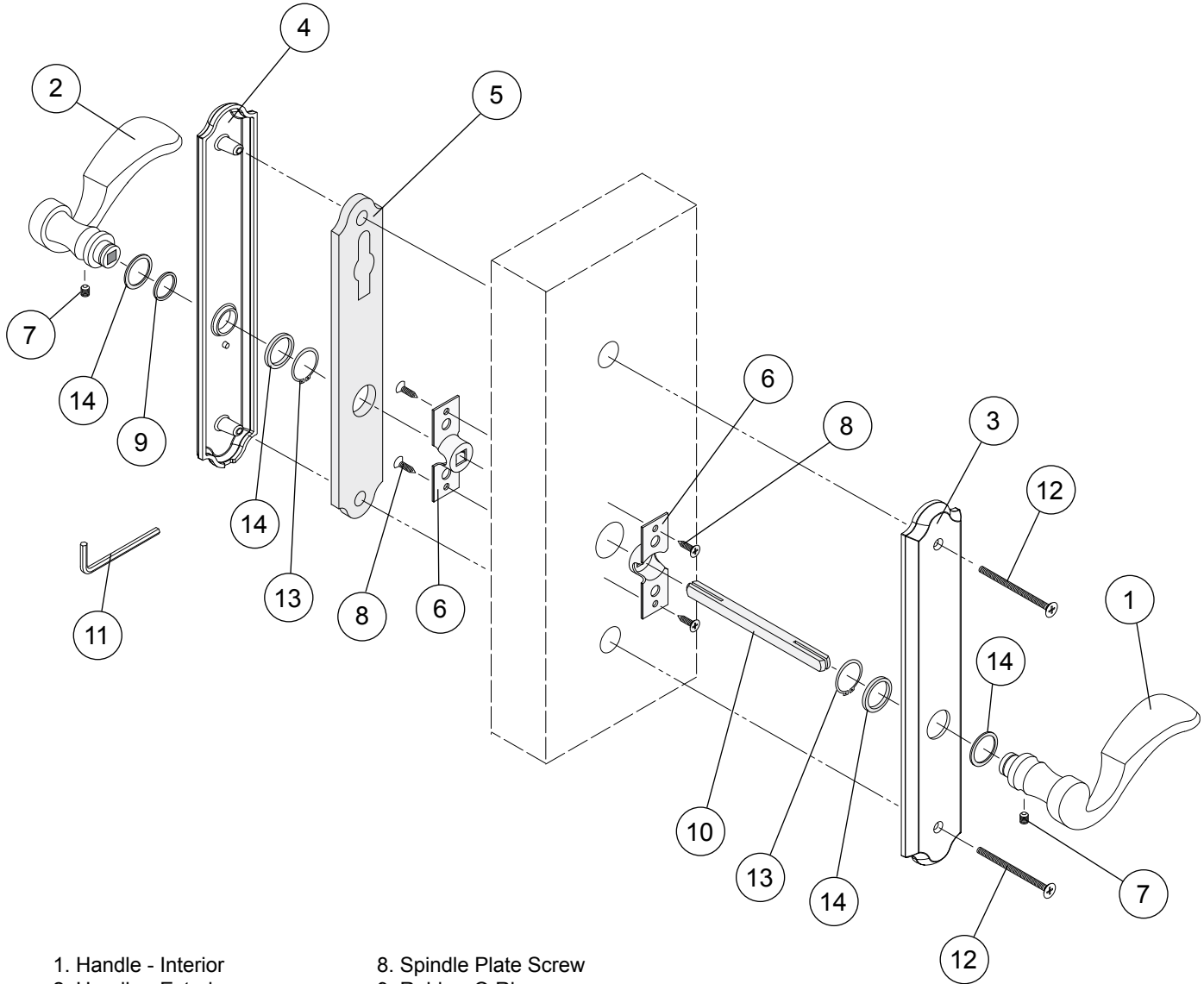

- | | |
|--------------------------------|--------------------------------|
| 1. Handle - Interior | 8. Spindle Plate Screw |
| 2. Handle - Exterior | 9. Rubber O Ring |
| 3. Escutcheon Plate - Interior | 10. Spindle |
| 4. Escutcheon Plate - Exterior | 11. Hex Wrench |
| 5. Foam Gasket | 12. Escutcheon Mounting Screws |
| 6. Spindle Plate | 13. Snap Ring |
| 7. Handle Set Screw | 14. Plastic Washer |

Complementary Clad Inswing Patio Doors - Dummy Trim Set

Hardware

Trim Set - GU

Note:

Used with GU lock system.

Active Trim Sets

		Left		Right	
	Finish	AAP Order No.	AW Order No.	AAP Order No.	AW Order No.
	Satin Chrome	114441		114444	
	Polished Brass	114439		114442	
	Oil Rubbed Bronze	114440		114443	

Semi-Active Trim Sets

		Left		Right	
	Finish	AAP Order No.	AW Order No.	AAP Order No.	AW Order No.
	Satin Chrome	114435		114438	
	Polished Brass	114433		114436	
	Oil Rubbed Bronze	114434		114437	

Dummy Trim Sets

		Left		Right	
	Finish	AAP Order No.	AW Order No.	AAP Order No.	AW Order No.
	Satin Chrome	114429		114432	
	Polished Brass	114427		114430	
	Oil Rubbed Bronze	114428		114431	

Andersen® Complementary Clad Inswing Patio Doors (2009 to Present)

Single and Double Doors

Hardware

Trim Set Parts

Exterior Keyed Lock Cylinder - Active *Ref. No. 8 [page 27](#)*

	Note: Use on active trim sets only.	AAP Order No.	AW Order No.
		103561	9050732

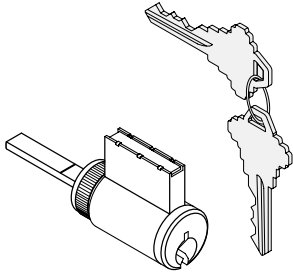

Tail Piece Extension - Lock Cylinder / 2 1/4" Door Panel

	Note: For 2 1/4" door panels with active trim sets.	AAP Order No.	AW Order No.
		103645	9050733

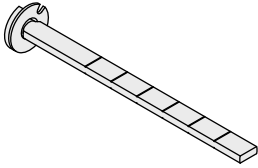

Bolt - Escutcheon Mounting / 65mm / 2 1/4" Door Panels *Ref. No. 12 [page 27](#), [28](#) & [29](#)*

	Note: Use for 2 1/4" door panels. Each trim set requires 2 screws.	Finish	AAP Order No.	AW Order No.
		Satin Chrome	105495	9050755
		Oil Rubbed Bronze	105080	9050750

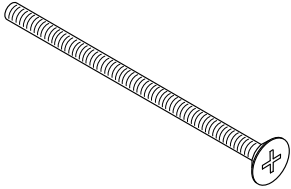

Hardware

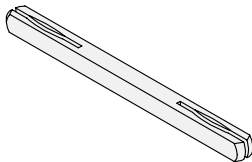
Spindle - 8mm x 110mm / 1 3/4" Door Panels Ref. No. 10 page 27 , 28 & 29			
	Note: Use for 1 3/4" door panels.	AAP Order No.	AW Order No.
		103562	9050875

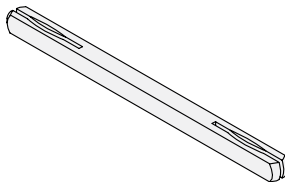
Spindle - 8mm x 120mm / 2 1/4" Door Panels Ref. No. 10 page 27 , 28 & 29			
	Note: Use for 2 1/4" door panels.	AAP Order No.	AW Order No.
		103646	9050734

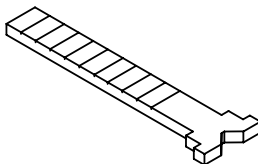
Latch Tail Piece - Semi-Active Ref. No. 7 page 28			
	Note: Use semi-active trim sets only.	AAP Order No.	AW Order No.
		103644	

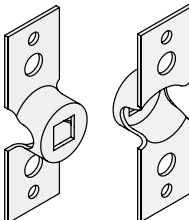
Spindle Plate Kit - Dummy Ref. No. 6 page 29			
	Note: Use on dummy trim sets only.	AAP Order No.	AW Order No.
		106060	

Andersen® Complementary Clad Inswing Patio Doors (2009 to Present)

Single and Double Doors

Hardware

Trim Set Parts - AW / 2 ¼"

Note:

These parts are used to adjust AW trim sets for application on a 2 ¼" thick door panel. Parts are compatible with Newbury®, Covington®, Yuma®, Whitmore®, Encino®, Anvers®, Albany, and Tribeca® trim sets.

Bolt - Escutcheon Mounting / 65mm / 2 ¼" Door Panels

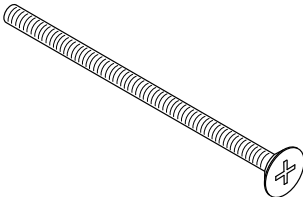
	Note: #8-32 UNC x 65mm. For installing active, passive and dummy AW trim sets onto 2 ¼" door panels.	Finish	AAP Order No.	AW Order No.
		Antique Brass	113729	9050881
		Bright Brass	113730	9050882
		Brushed Chrome	113731	9050883
		Distressed Bronze	113732	9050884
		Distressed Nickel	113733	9050885
		Oil Rubbed Bronze	113734	9050886
		Polished Chrome	113735	9050887
		Satin Nickel	113736	9050888
		White	113772	9050889
		Stone	113773	9050890
		Gold Dust	113774	9050891
		Black	113775	9050892

Spindle - 8mm x 4 ¼" / 2 ¼" Door Panels

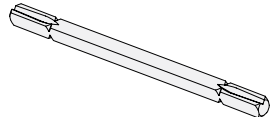
	Note: For installing active, passive and dummy AW trim sets onto 2 ¼" door panels.	AAP Order No.	AW Order No.
		113737	9050893

Spindle - 8mm x 5 ¼" / 2 ¼" Door Panels

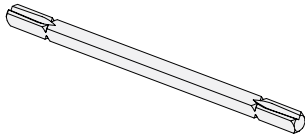
	Note: For installing active, passive and dummy AW trim sets with 1 handle extender onto 2 ¼" door panels.	AAP Order No.	AW Order No.
		113738	9050894

Spindle - 8mm x 6 ¼" / 2 ¼" Door Panels

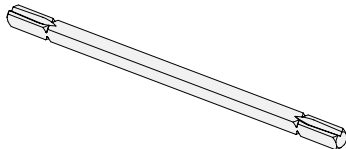
	Note: For installing active, passive and dummy AW trim sets with 2 handle extenders onto 2 ¼" door panels.	AAP Order No.	AW Order No.
		113739	9050895

Lock Actuator - 2 ¼" Door Panel

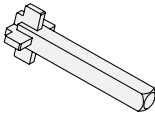
	Note: For installing active AW trim sets onto inswing 2 ¼" door panels.	AAP Order No.	AW Order No.
		113726	9050896

Hardware

Lock Assembly - AW

Lock Assembly - AW / Active *(July 2007 to Present)*



Single Point Active Lock

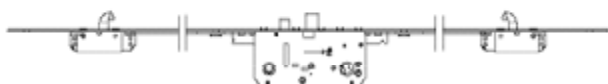

Multi-Point Active Lock

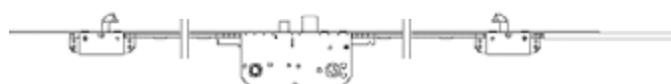

Multi-Point Active Lock / Extendable



Lock Extension

Clad Inswing Patio Doors - AW Active Lock Assembly

Height Range - Door Panel / AW / Active

Lock Configuration	Single Rectangular & All Double Doors	Single Arch Top (Leg Height)	Single Springline™ (Leg Height)
Single Lock	82" EFS Maximum	82" EFS Maximum	82" EFS Maximum
6' - 8" Multi-Point	76 1/8" - 89 27/32"	73 3/4" - 87 15/32"	72 1/8" - 85 27/32"
8' Multi-Point	89 7/8" - 98"	87 1/2" - 95 1/2"	85 7/8" - 95 1/2"
Extended Multi-Point	98 1/32" - 119 1/2"	95 17/32" - 119"	95 17/32" - 101 1/32"

Note: Trim sets for this hardware can be purchased from your Andersen® supplier.

Lock Mechanism - AW / Active / Single Point

	Orientation	AAP Order No.	AW Order No.
	Right	109882	9050793
	Left	109883	9050794

Lock Mechanism - AW / Active / Multi-Point *(Mar 2012 to Present)*

Note:	Size	AAP Order No.	AW Order No.
AW multi-point active locks are not handed.	6' - 8"	114377	
	8'	114378	

Lock Mechanism - AW / Active / Multi-Point / Extended *(Nov 2017 to Present)*

Note:	Part	AAP Order No.	AW Order No.
AW multi-point active locks are not handed. Extensions are handed and require the original order info to be supplied.	Lock	113583	
	Extension - Right	113585	
	Extension - Left	113586	

Lock Mechanism - AW / Active / Multi-Point *(Prior to Mar 2012)*

Note:	Size	AAP Order No.	AW Order No.
AW multi-point active locks are not handed.	6' - 8"	109832	9050789
	8'	112555	

Andersen® Complementary Clad Inswing Patio Doors (2009 to Present)

Single and Double Doors

Hardware

Lock Assembly - AW / Passive

Note:

AW passive locks are not handed. Trim sets for this hardware can be purchased from your Andersen® supplier.

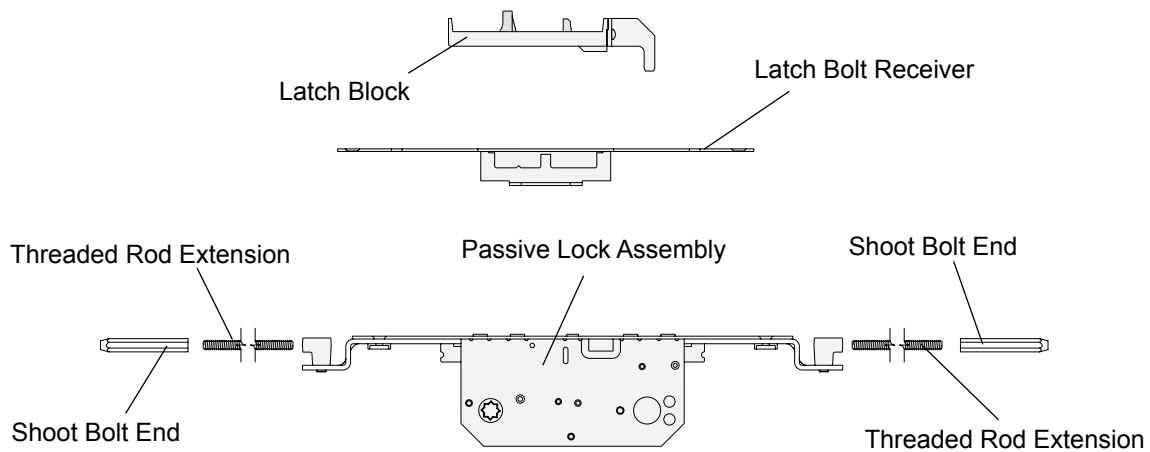

Clad Inswing Patio Doors - AW Passive Lock Assembly

Lock Mechanism - AW / Passive

	AAP Order No.	AW Order No.
	112542	9050808

Latch Bolt Receiver Assembly - AW / Passive (March 2012 to Present)

Note: Includes latch bolt receiver and latch block.	AAP Order No.	AW Order No.
	112543	9050809

Latch Bolt Receiver Assembly - Modified / AW / Passive (October 2009 to March 2012)

Note: Includes modified latch bolt receiver and latch block.	AAP Order No.	AW Order No.
	112705	9050824

Shoot Bolt Ends - AW / Passive (November 2011 to Present)

	AAP Order No.	AW Order No.
	114101	

Threaded Rod Extension - 1/4" - 20 UNC / Stainless Steel (November 2011 to Present)

	AAP Order No.	AW Order No.
	PF2566	

Hardware

Lock Parts - AW

Strike Plate - AW / Active / Central

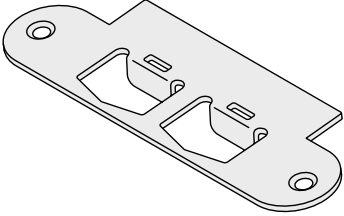
	Note: Use with the active lock on single doors.	AAP Order No.	AW Order No.
		113375	9050897

Strike Plate - AW / Active / Multi-Point / Hook Bolt

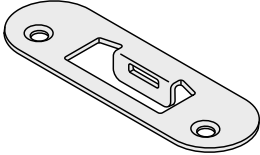
	Note: Use with multi-point locks	AAP Order No.	AW Order No.
		113438	9050898

Dust Cup - AW / Active / Hook Bolt

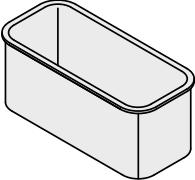
	Note: Use behind hook bolt strike plates.	AAP Order No.	AW Order No.
		113437	9050899

Eyelet - AW / Passive

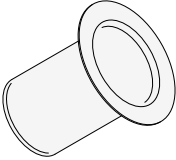
	Note: Use with passive lock assembly.	AAP Order No.	AW Order No.
		2228	

Andersen® Complementary Clad Inswing Patio Doors (2009 to Present)

Single and Double Doors

Lock Parts - AW

Strike Plate - AW / Active / Extended Central *(July 2017 to Present)*

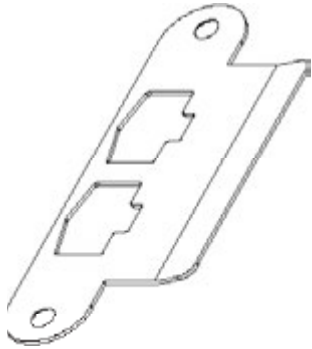

Note:
Use with the active lock system on single doors.

Finish	AAP Order No.	AW Order No.
Bright Brass	115718	
Antique Brass	115719	
Polished Chrome	115720	
Brushed Chrome	115721	
Satin Nickel	115722	
Oil Rubbed Bronze	115723	
White	115724	
Stone	115725	
Gold Dust	115726	
Black	115727	
Distressed Nickel	115728	

Hardware

Lock Assembly - GU**Lock Assembly - GU / Active** *(August 2015 - Present)***Note:**

GU active locks are not handed.

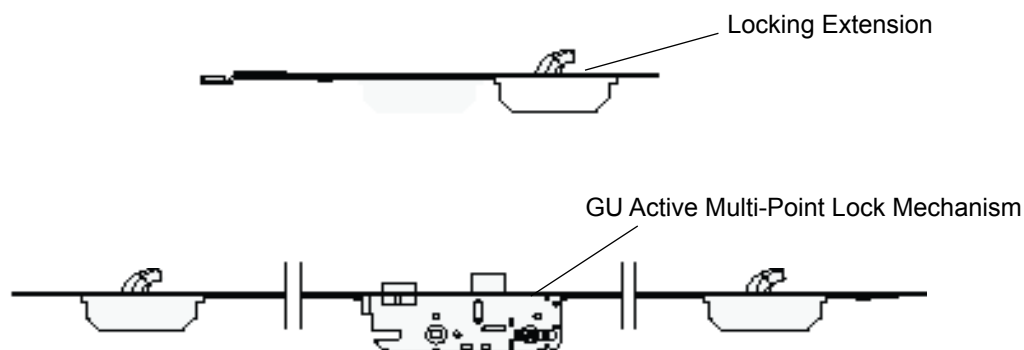
**Clad Inswing Patio Doors - GU Active Lock Assembly****Height Range - Door Panel / GU / Active**

Lock Configuration	Single Rectangular & All Double Doors	Single Arch Top (Leg Height)	Single Springline™ (Leg Height)
6' - 8" Lock Mechanism	79" - 91 ⁷ / ₃₂ "	77 ³ / ₃₂ " - 89 ³ / ₃₂ "	75" - 86 ³¹ / ₃₂ "
8' Lock Mechanism	91 ¹ / ₄ " - 99 ¹ / ₂ "	89 ¹ / ₈ " - 98 ³ / ₃₂ "	87" - 95 ¹⁵ / ₃₂ "
6' - 8" Lock with Locking Extension	99 ¹⁷ / ₃₂ " - 109 ³ / ₁₆ "	98 ¹ / ₈ " - 108 ³ / ₃₂ "	95 ¹ / ₂ " - 105"
8' Lock with Locking Extension	109 ⁷ / ₃₂ " - 119 ¹ / ₄ "	108 ¹ / ₈ " - 119 ¹ / ₄ "	N/A

Lock Mechanism - GU / Active / Multi-Point *(August 2015 - Present)*

	Size	AAP Order No.	AW Order No.
	6' - 8"	115282	
	8'	115283	

Extension - GU / Active / Locking *(August 2015 - Present)*

	AAP Order No.	AW Order No.
	115333	

Andersen® Complementary Clad Inswing Patio Doors (2009 to Present)

Single and Double Doors

Lock Assembly - GU

Lock Assembly - GU / Active (2009 to August 2015)

Note:

GU active locks are not handed.

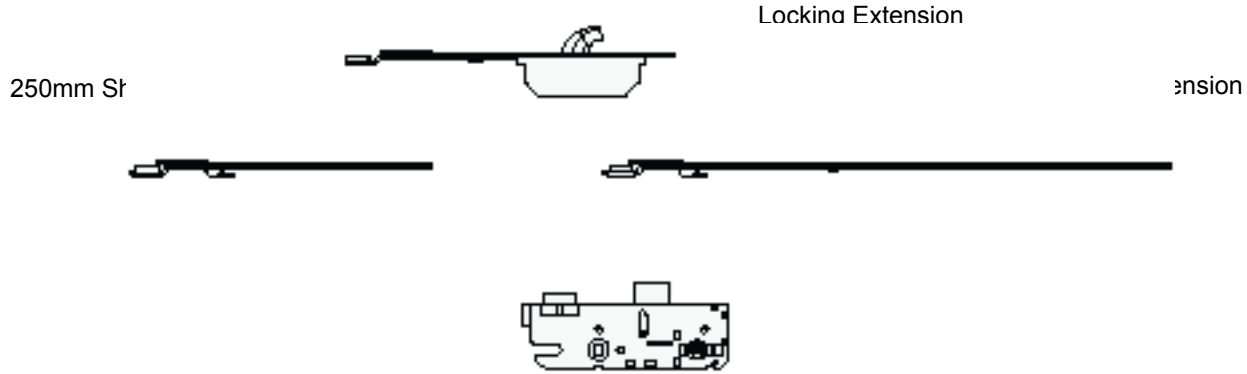

Clad Inswing Patio Doors - GU Active Lock Assembly

Height Range - Door Panel / GU / Active

Lock Configuration	Single Rectangular & All Double Doors	Single Arch Top (Leg Height)	Single Springline™ (Leg Height)
6' - 8" Lock Mechanism	79" - 89 17/32"	76 5/8" - 87 5/32"	75 1/16" - 85 19/32"
6' - 8" Lock with Locking Extension	89 9/16" - 92 29/32"	87 3/16" - 89 27/32"	85 5/8" - 88 9/32"
8' Lock Mechanism	92 15/16" - 99 5/16"	89 7/8" - 96 29/32"	88 5/16" - 95 11/32"
6' - 8" Lock with Short & Locking Extension	99 11/32" - 109 5/32"	96 15/16" - 106 3/4"	95 3/8" - 105 5/32"
6' - 8" Lock with Long & Locking Extension	109 3/16" - 118 31/32"	106 25/32" - 116 9/16"	105 3/16" - 144 31/32"
6' - 8" Lock with Short, Long & Locking Exten.	119" - 129"	116 19/32" - 126"	115" - 130"

Central Lock Box Mechanism - GU / Active / Multi-Point (July 2007 to August 2015)

	Size	AAP Order No.	AW Order No.
	Universal	115690	

Extension - GU / Active / Locking (July 2007 to August 2015)

	AAP Order No.	AW Order No.
	107378	9050785

Extension - GU / Active / Short (July 2007 to August 2015)

Length = 250mm	AAP Order No.	AW Order No.
	107377	9050784

Extension - GU / Active / Long (July 2007 to August 2015)

Length = 500mm	AAP Order No.	AW Order No.
	107376	9050783

Hardware

Lock Assembly - GU / Passive

Note:

GU active locks are not handed.

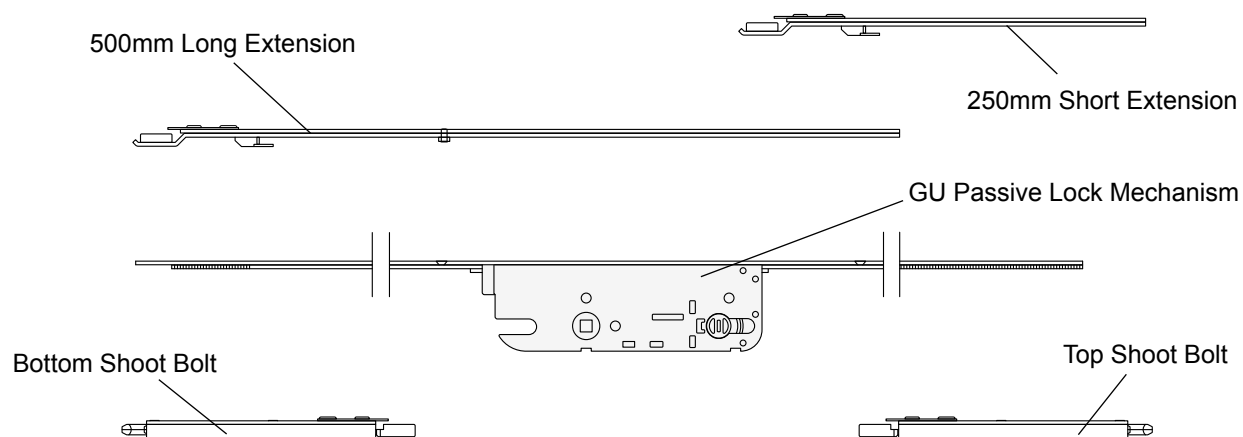

Complementary Clad Inswing Patio Doors - GU Passive Lock Assembly

Height Range - Door Panel / GU / Passive

Lock Configuration	E.F.S. Height Range
Lock Mechanism with Shoot Bolts	79 1/2" - 85 21/32"
Lock Mechanism with Shoot Bolts & Short Extension	85 11/16" - 95 1/2"
Lock Mechanism with Shoot Bolts & Long Extension	95 17/32" - 105 11/32"
Lock Mechanism with Shoot Bolts & Short & Long Extension	105 3/8" - 115 5/32"
Lock Mechanism with Shoot Bolts & (2) Long Extensions	115 3/16" - 125 1/32"

Lock Mechanism - GU / Passive

	AAP Order No.	AW Order No.
	107379	

Shoot Bolt - GU / Passive

	Orientation	AAP Order No.	AW Order No.
	Top	105169	9050752
	Bottom	105170	9050753

Extension - GU / Passive / Short

Length = 250mm	AAP Order No.	AW Order No.
	107377	

Extension - GU / Passive / Long

Length = 500mm	AAP Order No.	AW Order No.
	107376	

Andersen® Complementary Clad Inswing Patio Doors (2009 to Present)

Single and Double Doors

Hardware

Lock Parts - GU

Strike Plate - GU / Active / Central / Short Lip / Stainless Steel

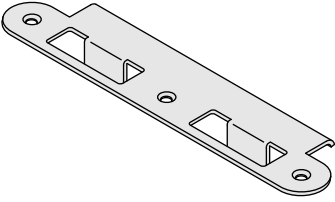
	Note: Used with active lock system on single doors with no interior jamb extension and double doors.	AAP Order No.	AW Order No.
		109813	9050787

Strike Plate - GU / Active / Central / Medium Lip / Stainless Steel

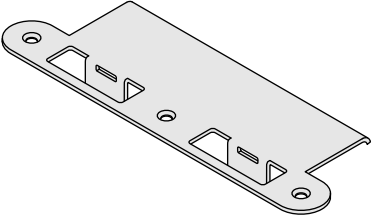
	Note: Used with active lock system on single doors with 5/8" interior jamb extension.	AAP Order No.	AW Order No.
		109860	9050792

Strike Plate - GU / Active / Hook Bolt / Stainless Steel

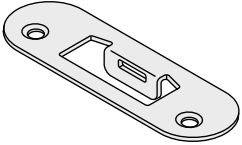
	Note: Used with active lock system.	AAP Order No.	AW Order No.
		113438	9050898

Dust Cup - GU / Active / Hook Bolt

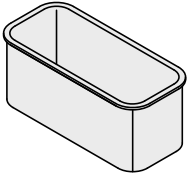
	Note: Used behind hook bolt strike plates.	AAP Order No.	AW Order No.
		113437	9050899

Hardware

Hinges - Adjustable

Note:

Left hand hinge shown.

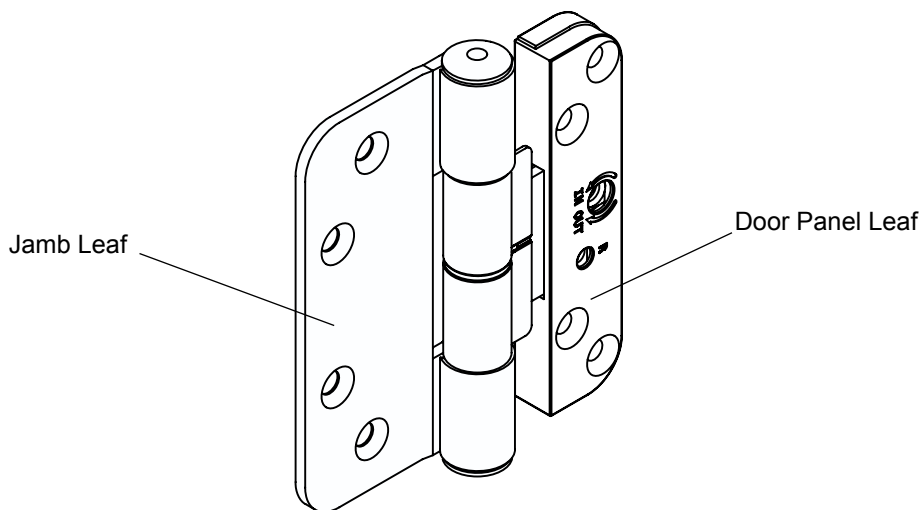

Complementary Clad Inswing Patio Doors - Adjustable Hinge

Hinge - Adjustable

	Finish	Left		Right	
		AAP Order No.	AW Order No.	AAP Order No.	AW Order No.
	Black	113065		113146	
	White	113066		113147	
	Antique Brass	113067		113148	
	Bright Brass	113068		113149	
	Brushed Chrome	113069		113150	
	Polished Chrome	113070		113151	
	Distressed Bronze	113071		113152	
	Distressed Nickel	113072		113153	
	Oil Rubbed Bronze	113073		113154	
	Satin Nickel	113074		113155	
	Gold Dust	113075		113156	

Frame Assembly - Active & Passive

Note:

Frame assembly for 1 3/4" & 2 1/4" door panels, 1 3/4" panel shown below.

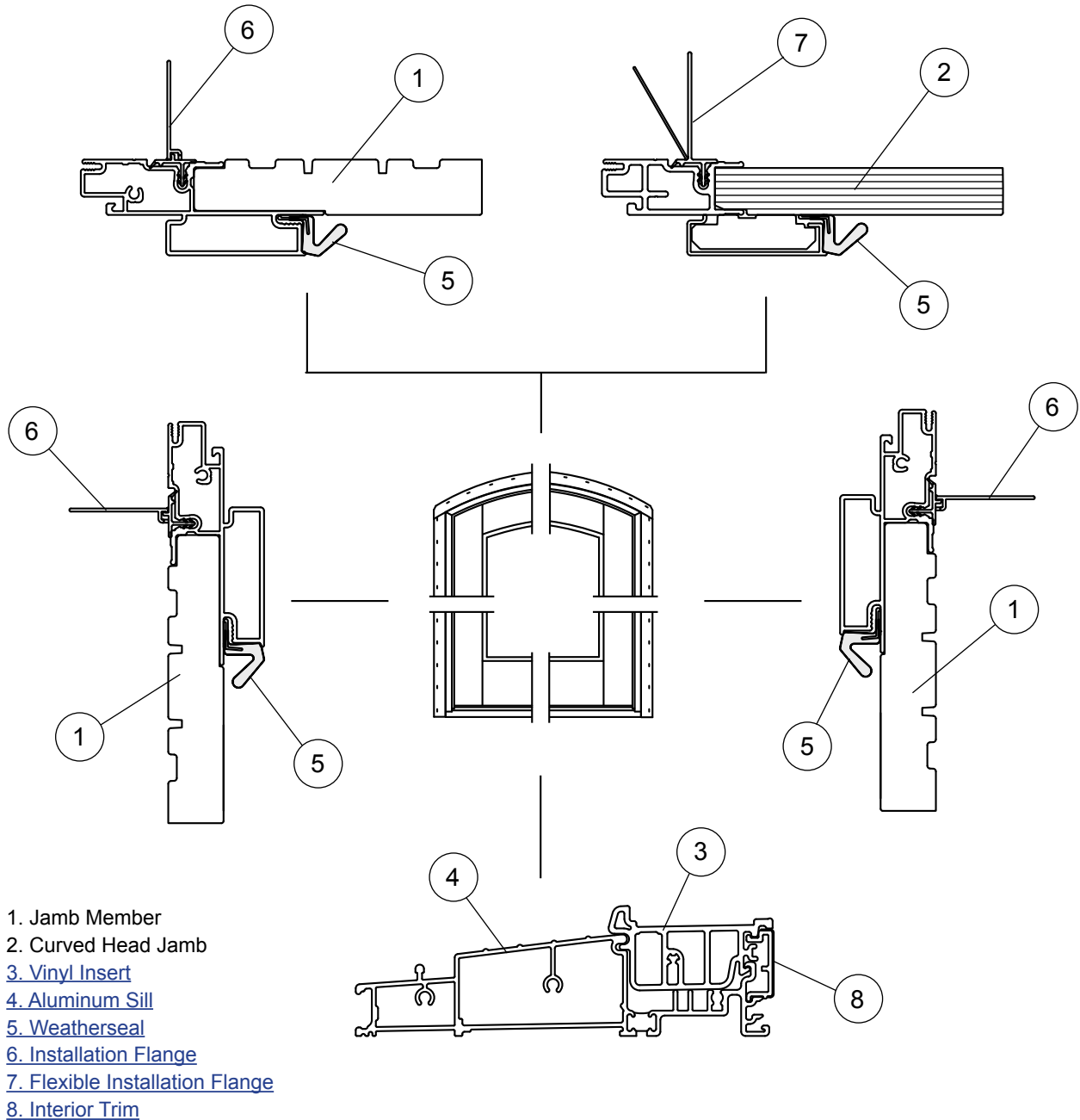

Complementary Clad Inswing Patio Doors - Active and Passive Frame Assembly / 1 3/4" & 2 1/4" Door Panels

Frames

Frame Assembly - Stationary

Note:

Frame assembly for 1 ¾" & 2 ¼" door panels, 1 ¾" panel shown below.

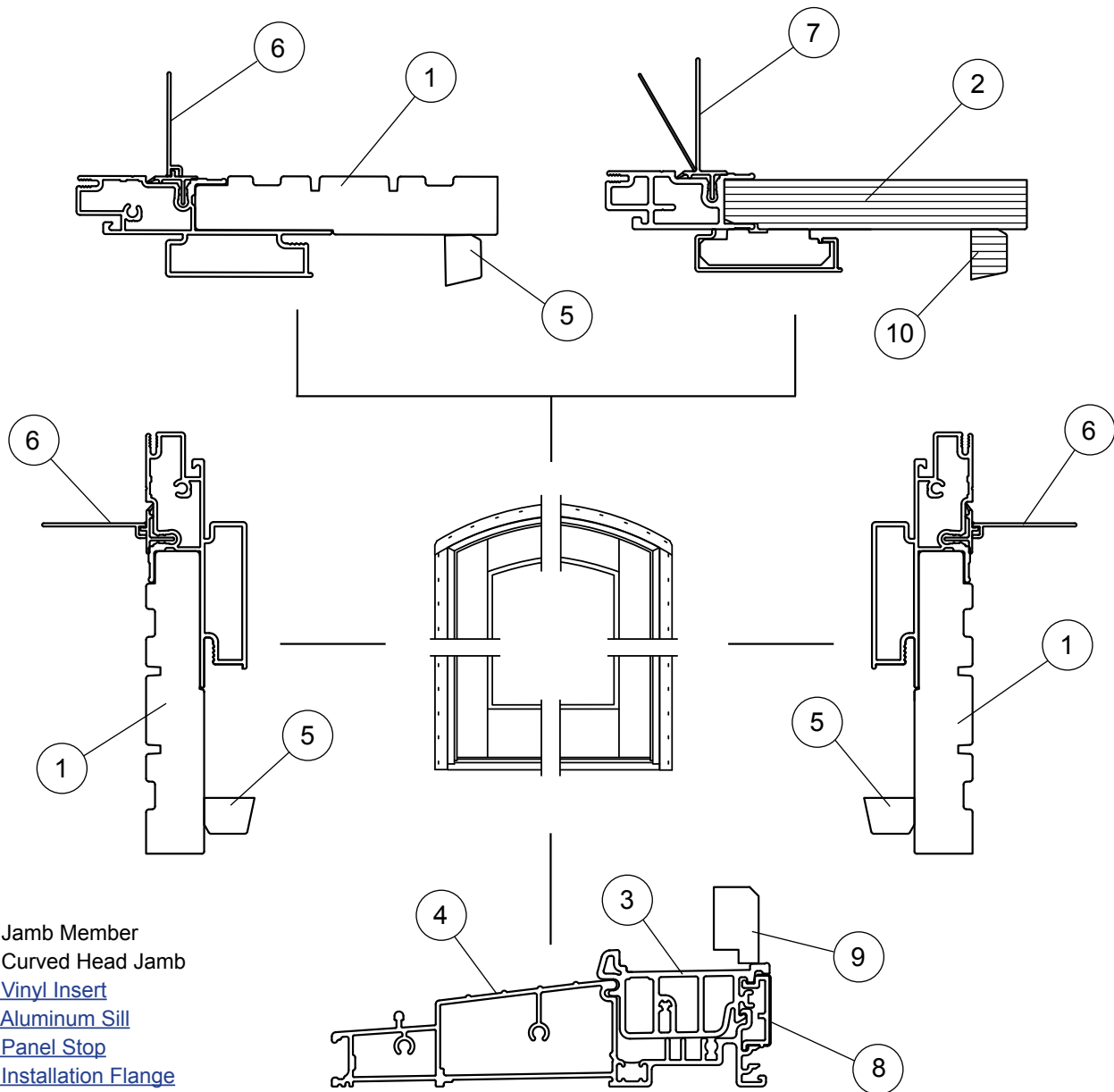

- 1. Jamb Member
- 2. Curved Head Jamb
- 3. [Vinyl Insert](#)
- 4. [Aluminum Sill](#)
- 5. [Panel Stop](#)
- 6. [Installation Flange](#)
- 7. [Flexible Installation Flange](#)
- 8. [Interior Trim](#)
- 9. [Sill Panel Stop](#)
- 10. [Curved Panel Stop](#)

Complementary Clad Inswing Patio Doors - Stationary Frame Assembly / 1 ¾" & 2 ¼" Door Panels

Andersen® Complementary Clad Inswing Patio Doors (2009 to Present)

Single and Double Doors

Frames

Sill

Note:

Sills come in gray and bronze.

4 9/16" Sill

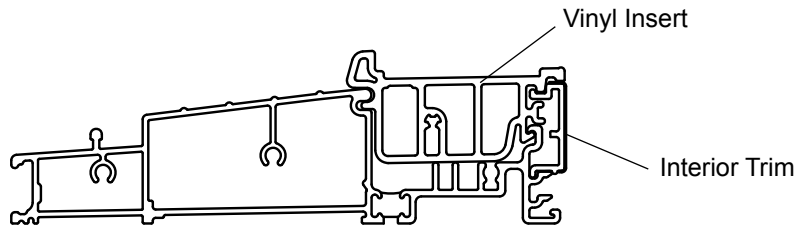

6 9/16" Sill

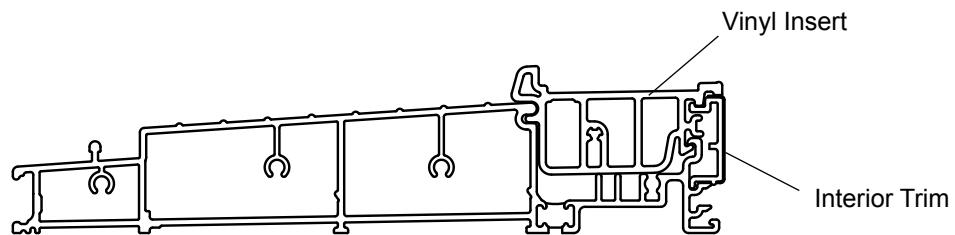

Complementary Clad Inswing Patio Doors - Sill

Sill Parts

Interior Trim - Sill / Vinyl & Wood Veneer Ref. No. 8 [page 43 & 44](#)

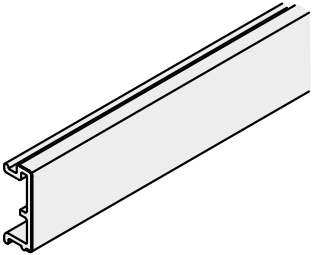
	Note: Length = 86"	Veneer Species	AAP Order No.	AW Order No.
		Pine	114018	
		Oak	114019	
		Maple	114020	
		White - Painted	114021	

Panel Stop - Sill Ref. No. 9 [page 44](#)

		Panel	AAP Order No.	AW Order No.
		1 3/4"	PF2249	
		2 1/4"	PF2319	

Frames

Sill Insert - Vinyl Ref. No. 3 [page 43 & 44](#)

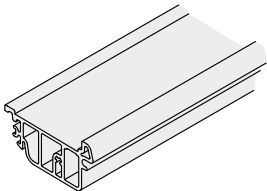
	Note: Available in gray or black.	AAP Order No.	AW Order No.
		PF2182	

Cover - Weep Hole

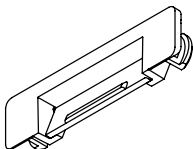
		Color	AAP Order No.	AW Order No.
		Gray	113176	9050909
		Black	113259	9050910

Drain Cover - Sill

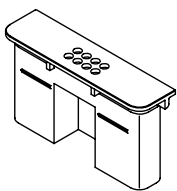
		Color	AAP Order No.	AW Order No.
		Gray	113513	
		Black	113514	

Strike Plate - Sill / Stainless Steel

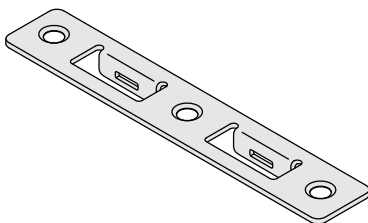
	Note: Used on double doors.	AAP Order No.	AW Order No.
		113341	

Strike Plate - Sill / Stainless Steel

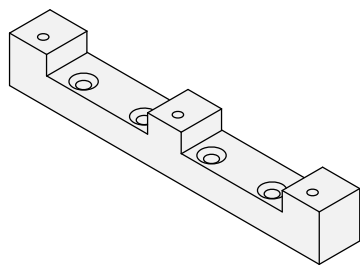
	Note: Used on double doors.	AAP Order No.	AW Order No.
		113509	

Andersen® Complementary Clad Inswing Patio Doors (2009 to Present)

Single and Double Doors

Frames

Frame Parts

Panel Stop - Jambs / Lineal *Ref. No. 5 [page 44](#)*

		Panel	AAP Order No.	AW Order No.
		1 3/4"	PF1008	
		2 1/4"	PF1340	

Panel Stop - Jambs / Curved *Ref. No. 10 [page 44](#)*

		Panel	AAP Order No.	AW Order No.
		1 3/4"	PF1755	
		2 1/4"	PF1340	

Weatherseal - Frame *Ref. No. 5 [page 43](#)*

		Color	Length	AAP Order No.	AW Order No.
		White	96"	114641	
			144"	114588	
		Bronze	96"	114640	
			144"	114587	

Corner Pad - Frame / 2" / Contoured

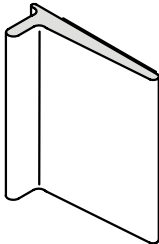
		Color	AAP Order No.	AW Order No.
		Bronze	106299	9050769
		White	106297	9050767
		Beige	106298	9050768

Dust Plug - Frame / 1" x 2"

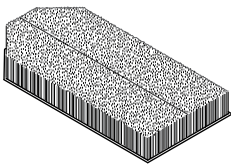
	Note: Available in gray.	AAP Order No.	AW Order No.
		106037	

Interior Casing

Casing Profiles

Note:

Interior casings are available in both lineal & curved and in pine, oak, mahogany, Douglas fir, cherry, maple, alder, and prefinished white.

Interior Casing - Lineal and Curved / Wood / 2 ¼"



WM-356



WM-376



WM-366

2 ¼" Colonial

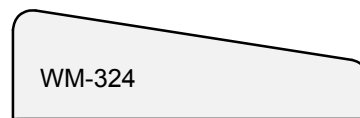

WM-324

2 ¼" Ranch

Interior Casing - Lineal and Curved / Wood / 2 ½"



WM-315

2 ½" Ranch



WM-351

2 ½" Colonial

Interior Casing - Lineal and Curved / Wood / 2 ¾"



LN-366



PF1047

Andersen® Complementary Clad Inswing Patio Doors (2009 to Present)

Single and Double Doors

Interior Casing

Interior Casing - Lineal and Curved / Wood / 3 1/4"

B1211

WM-445

Interior Casing - Lineal and Curved / Wood / 3 1/2"

WM-444

3 1/2" Colonial

PF1111

AC3121

RB-3

LWM673

L-366

PF1030

PF1039

S4SFLAT

Interior Casing

Casing Parts

Corner Block

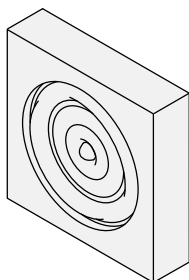

	3" × 3"		3 ⁵ / ₈ " × 3 ⁵ / ₈ "		4" × 4"	
Species	AAP Order No.	AW Order No.	AAP Order No.	AW Order No.	AAP Order No.	AW Order No.
Pine	105		111		981	
Oak	113		534		982	
Mahogany	103706		103708		103710	
Maple	104224		104225		104226	

	4 ⁵ / ₈ " × 4 ⁵ / ₈ "					
Species	AAP Order No.	AW Order No.				
Pine	1304					
Oak	1305					
Mahogany	103712					
Maple	104227					

Keystone

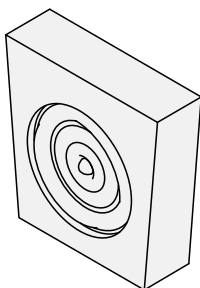

	2 ⁷ / ₈ " × 2 ⁷ / ₈ "		3 ³ / ₄ " × 3 ³ / ₄ "		4 ¹ / ₂ " × 4 ¹ / ₂ "	
Species	AAP Order No.	AW Order No.	AAP Order No.	AW Order No.	AAP Order No.	AW Order No.
Pine	2148		642		2152	
Oak	2149		190		2153	
Mahogany	103698		103700		103702	
Maple	104220		104221		104222	

Andersen® Complementary Clad Inswing Patio Doors (2009 to Present)

Single and Double Doors

Interior Casing

Plinth Block - Arch

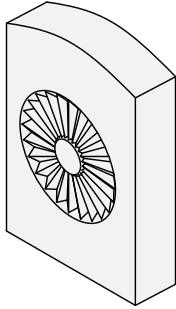

	2 ⁷ / ₈ " × 4"		3 ⁷ / ₈ " × 5 ¹ / ₄ "	
Species	AAP Order No.	AW Order No.	AAP Order No.	AW Order No.
Maple	107003	9050776	107005	9050778
Oak	107002	9050775	107004	9050777
Mahogany	109825		109827	
Douglas Fir	109821		109823	
Cherry	109817		109819	

Plinth Block

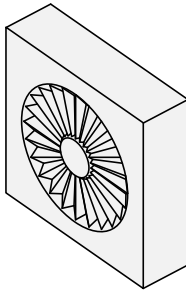

	2 ⁷ / ₈ " × 2 ⁷ / ₈ "		3 ⁷ / ₈ " × 3 ⁷ / ₈ "	
Species	AAP Order No.	AW Order No.	AAP Order No.	AW Order No.
Maple	106999	9050772	107001	9050774
Oak	106998	9050771	107000	9050773
Mahogany	109824		109826	
Douglas Fir	109820		109822	
Cherry	109816		109818	

Installation Components

Installation Parts

Screw - Long Hinge

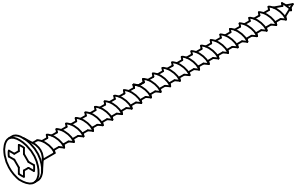
	Description	Finish	AAP Order No.	AW Order No.
	#10 × 3" SST FH	Stainless Steel	472	9050918
		Black	113239	9050916
		White	113240	9050917
		Antique Brass	113241	
		Bright Brass	113242	
		Gold Dust	113246	

Installation Clips - 6"

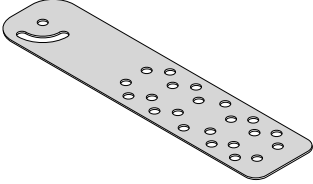
		AAP Order No.	AW Order No.
		112736	9050825

Installation Flange - Foldable / Lineal *Ref. No. 6 [page 43](#) & [44](#)*

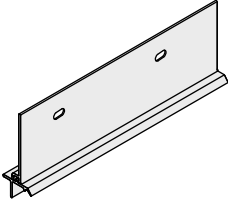
		AAP Order No.	AW Order No.
		PF2079	

Installation Flange - Flexible *Ref. No. 7 [page 43](#) & [44](#)*

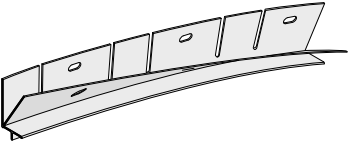
		AAP Order No.	AW Order No.
		PF2080	

Flexible Drip Cap

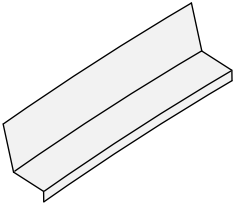
		Color	AAP Order No.	AW Order No.
		White	103252	
		Beige	103253	

Andersen® Complementary Clad Inswing Patio Doors (2009 to Present)

Single and Double Doors

Installation Components

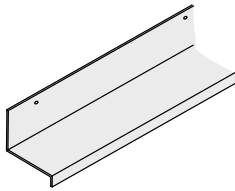
Drip Cap - Aluminum			
		AAP Order No.	AW Order No.
		PF2085	

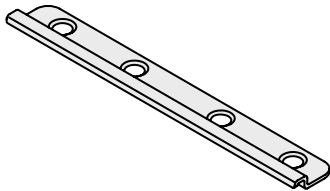
Clip - Sill / Stainless Steel			
	Note: Installation screws provided with sill clip.	AAP Order No.	AW Order No.
		113177	

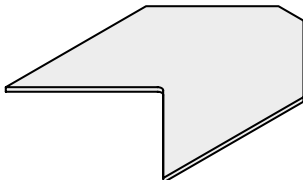
Corner Gasket - Installation Flange			
		AAP Order No.	AW Order No.
		113018	

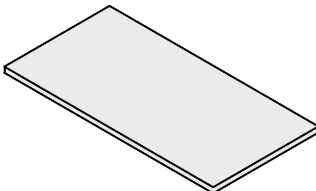

Straight Gasket - Installation Flange			
		AAP Order No.	AW Order No.
		113203	

Notes

Andersen® Complementary Clad Inswing Patio Doors (2009 to Present)

Service Replacement

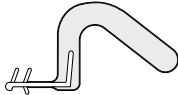
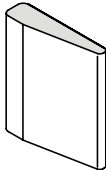
Service Replacement Parts

Service Parts				
Weatherseal - Long Reach / 97"				
		Color	AAP Order No.	AW Order No.
		White	104602	9050748
		Bronze	104604	9050749
Corner Pad - 3/8" x 2"				
		Color	AAP Order No.	AW Order No.
		Bronze	106068	
Touch-Up Paint				
	Note: ½ fl. oz bottle.	Color	AAP Order No.	AW Order No.
		White	104585	
		Terratone®	104586	
		Sandtone	104587	
		Forest Green	104588	

Notes
